

ELECTORAL STRUCTURE OF TOWONG SHIRE COUNCIL

Electoral Structure of  
Towong Shire Council  
**LEGL./04-175**

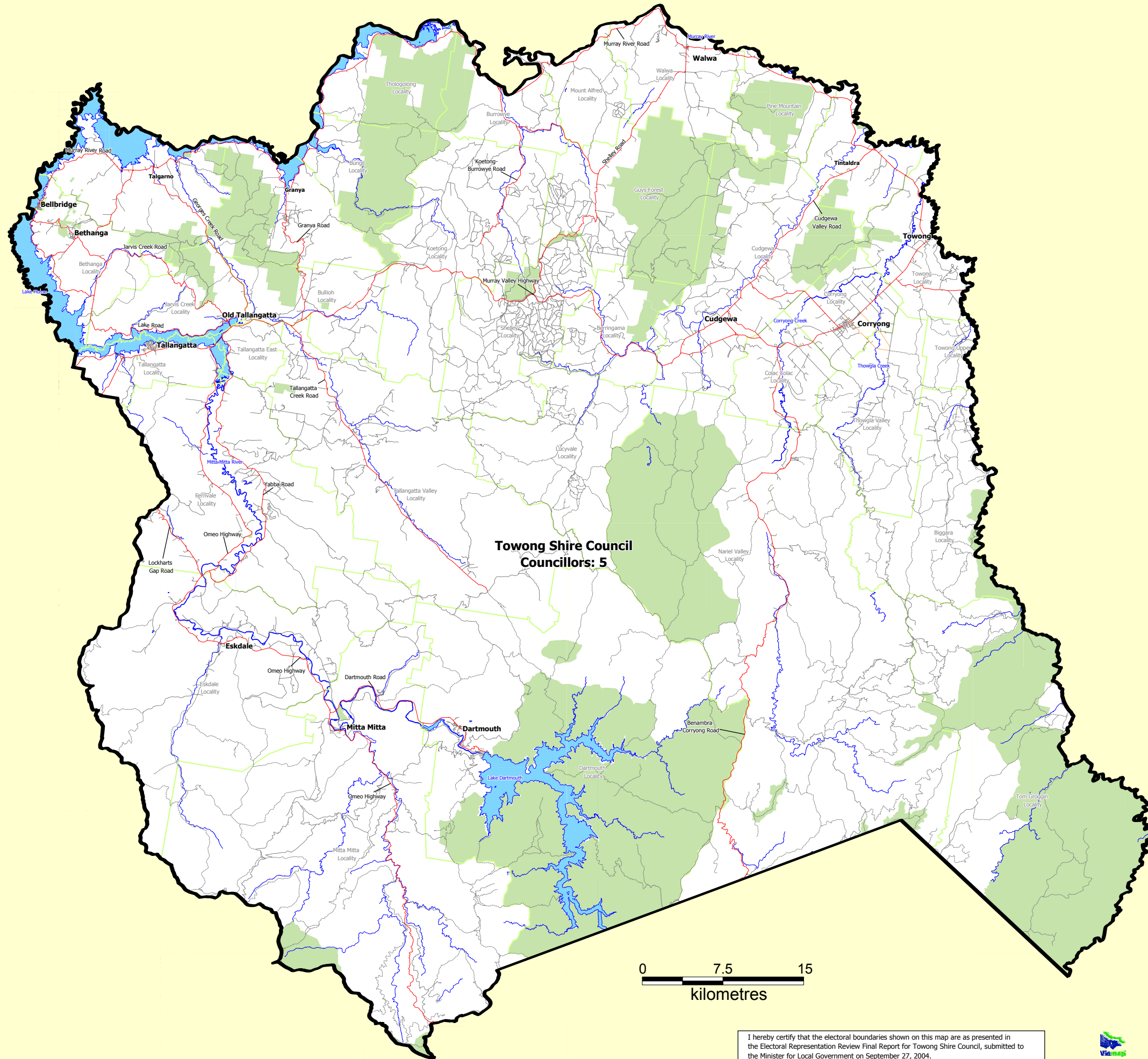

**Towong Shire Council**  
Councillors: 5



**Legend**

- Locality Boundary
- Map Symbols**
- Freeway
- Main Road
- Collector Road
- Road
- Unsealed Road
- River/Creek
- Railway Line
- Lake
- Parks and Reserves

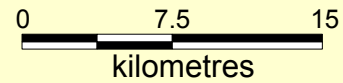

I hereby certify that the electoral boundaries shown on this map are as presented in the Electoral Representation Review Final Report for Towong Shire Council, submitted to the Minister for Local Government on September 27, 2004.

Doug Beecroft, Acting Electoral Commissioner

Map prepared by the Victorian Electoral Commission  
Vicmap spatial data from Department of Sustainability and Environment  
Parks digital data used with the permission of Parks Victoria  
Copyright © 2004 - State Government Victoria

Disclaimer: This content is provided for information purposes only. While every effort has been made to ensure accuracy and authenticity of the content, the Victorian Government does not accept any liability to any person for the information provided.