

# Cardinia Shire Council

Preliminary model

9 single-councillor wards

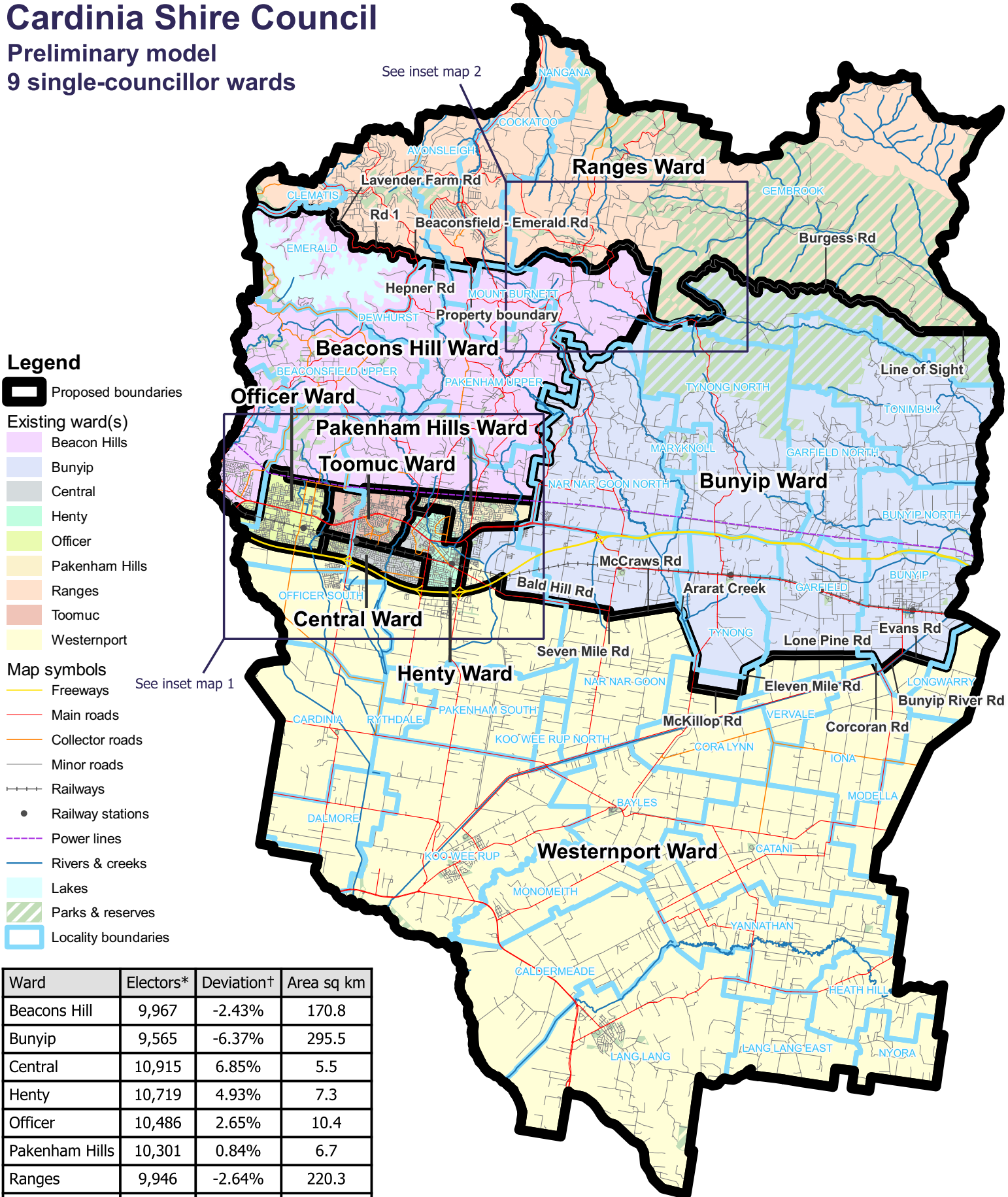

**Legend**  
 Proposed boundaries

- Existing ward(s)**
- Beacon Hills
  - Bunyip
  - Central
  - Henty
  - Officer
  - Pakenham Hills
  - Ranges
  - Toomuc
  - Westernport

- Map symbols**
- Freeways
  - Main roads
  - Collector roads
  - Minor roads
  - Railways
  - Railway stations
  - Power lines
  - Rivers & creeks
  - Lakes
  - Parks & reserves
  - Locality boundaries

Ward	Electors*	Deviation†	Area sq km
Beacons Hill	9,967	-2.43%	170.8
Bunyip	9,565	-6.37%	295.5
Central	10,915	6.85%	5.5
Henty	10,719	4.93%	7.3
Officer	10,486	2.65%	10.4
Pakenham Hills	10,301	0.84%	6.7
Ranges	9,946	-2.64%	220.3
Toomuc	10,550	3.27%	8.5
Westernport	9,492	-7.08%	556.4
<b>Total</b>	<b>91,941</b>		<b>1,281.4</b>
<b>Average</b>	<b>10,216</b>		<b>142.4</b>

\*Elector numbers as at 3 November 2023  
 †The deviations of all wards are projected to be within +/-10% by the time of the 2024 local government elections.

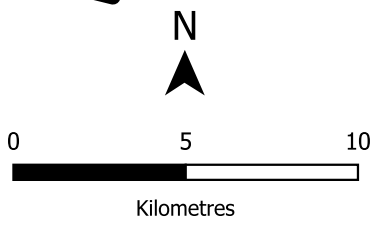

# Cardinia Shire Council

Inset map 1 of preliminary model

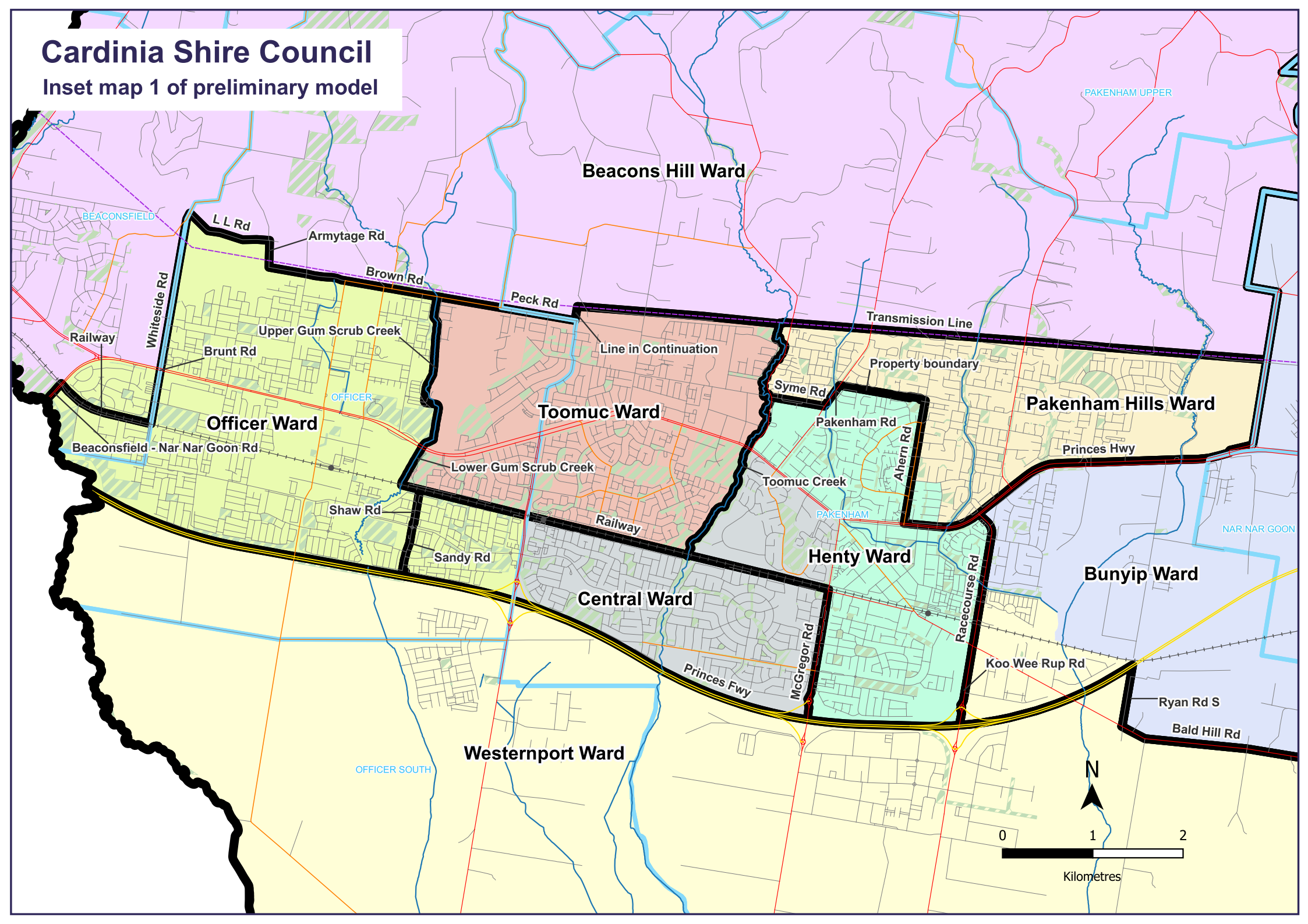

Beacons Hill Ward

Officer Ward

Toomuc Ward

Henty Ward

Pakenham Hills Ward

Central Ward

Bunyip Ward

Westernport Ward

N

0 1 2

Kilometres

# Cardinia Shire Council

Inset map 2 of preliminary model



Kilometres

**Ranges Ward**

Beenak East Rd

Parker Rd

Cockatoo Creek

Gembrook - Tonimbuk Rd

Property boundary

Burgess Rd

Red Rd

The Ave

Property boundary

Link Rd

MOUNT BURNETT

GEMBROOK

**Beacons Hill Ward**

Property boundary

Crichton Rd

Gembrook - Tonimbuk Rd

**Bunyip Ward**

PAKENHAM UPPER

TYNONG NORTH

