

# Mansfield Shire Council

ELECTORAL STRUCTURE OF MANSFIELD SHIRE COUNCIL

NOTE: By Order in Council under section 220Q(j) of the Local Government Act 1989, the municipal district of the Mansfield Shire Council is re-constituted as an unsubdivided municipal district.

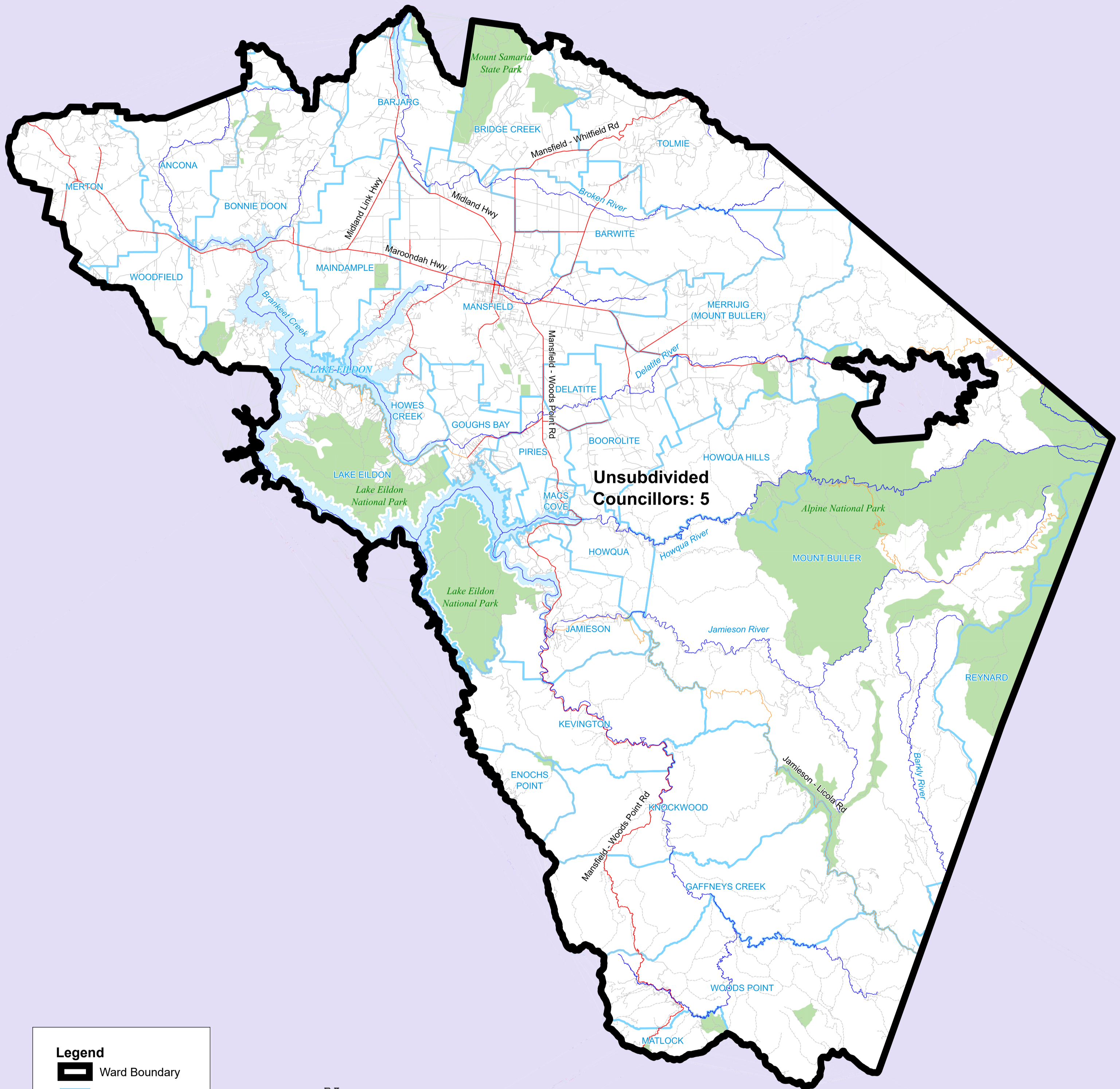

**Unsubdivided  
Councillors: 5**

**Legend**

- Ward Boundary
- Locality Boundary
- Lake
- Park/Reserve
- Freeway
- Main Road
- Collector Road
- Road
- Railway
- River/Creek

N

0 15  
kilometres

The electoral structure (number of councillors and any internal ward boundaries) in this map is as presented in the Electoral Representation Review Final Report for Mansfield Shire Council. This electoral structure was published on the Victoria Government Gazette No. G 16 Thursday 23 April 2020. Electoral boundaries are aligned to the VicMap spatial data files as defined in the legend on this map. These boundaries will be provided to DELWP for inclusion in the VicMap Admin dataset by 31 July 2020.