

**Local Government Act 1989
ELECTORAL STRUCTURE OF HINDMARSH SHIRE COUNCIL**

NOTE: By Order in Council made under Section 220Q (k), (l), (m) and (n) of the Local Government Act 1989, the boundaries of the wards, the names of the wards and the number of councillors assigned to each ward of the Hindmarsh Shire Council are fixed as described in this plan.

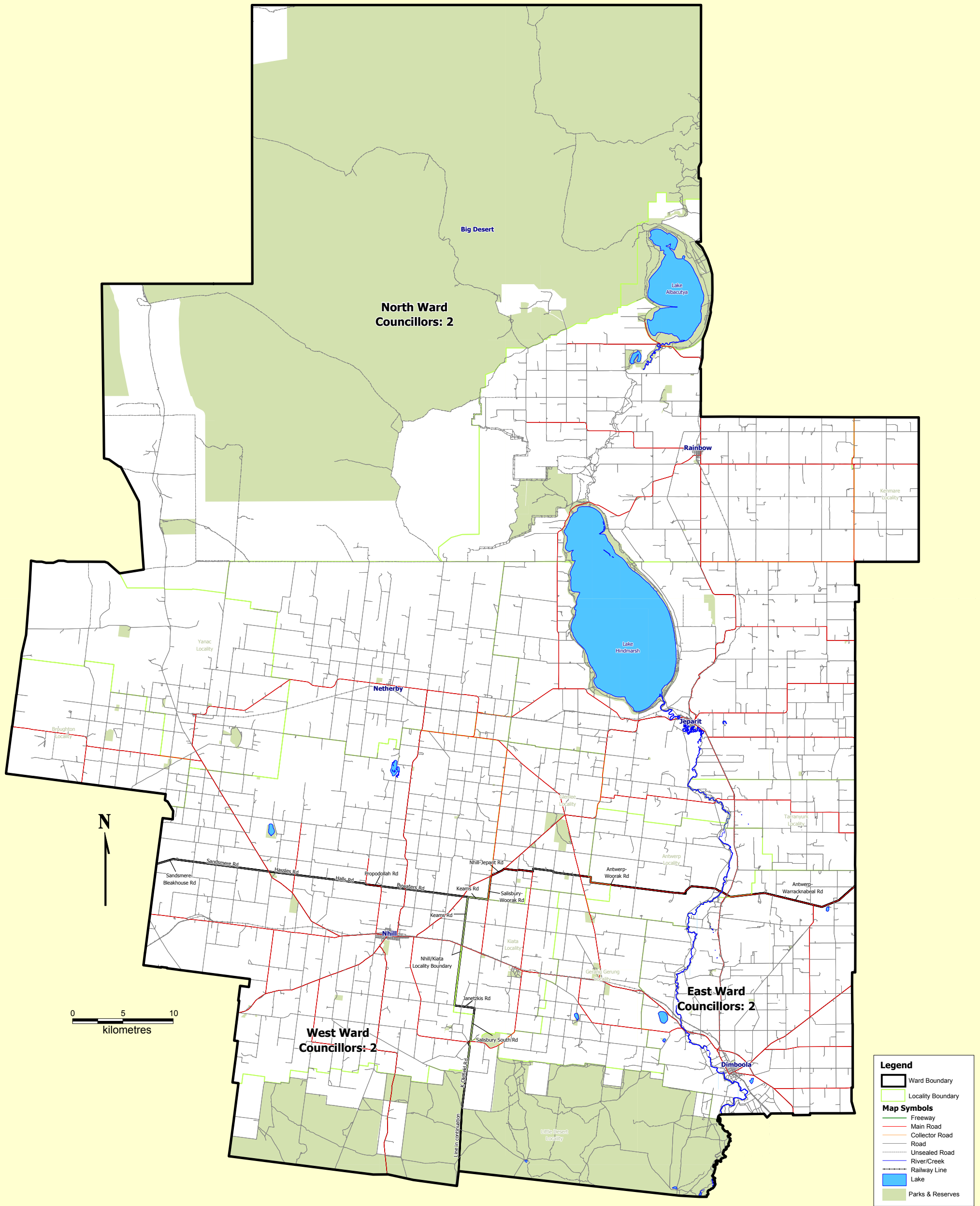

I hereby certify that the electoral boundaries shown on this map are as presented in the Electoral Representation Review Final Report for Hindmarsh Shire Council, submitted to the Minister for Local Government on 21 February, 2005.
Steven Tully, Electoral Commissioner

Electoral Structure of
Hindmarsh Shire Council
LEGL./04-191