

Northern Grampians Shire Council

Model 1

Ward	Councillors	Electors*	Deviation	Area sq km
Unsubdivided	7	10,172	0%	5,730
Total	7	10,172		5,730
Average		1,453		5,730

* Elector numbers as at 11 Nov 2022

Legend

- Proposed Boundaries
- Existing Wards**
 - Central
 - Kara Kara
 - South West
 - Stawell
- Map Symbols**
 - Freeways
 - Main Roads
 - Collector Roads
 - Minor Roads
 - Railways
 - Railway Stations
 - Rivers & Creeks
 - Lakes
 - Parks & Reserves
 - Locality Boundaries

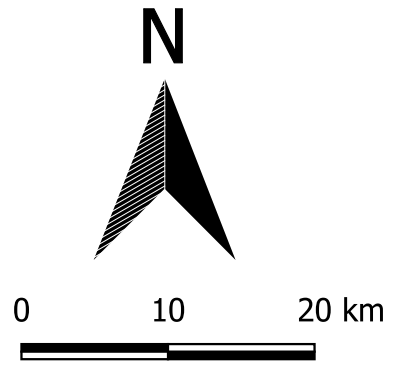
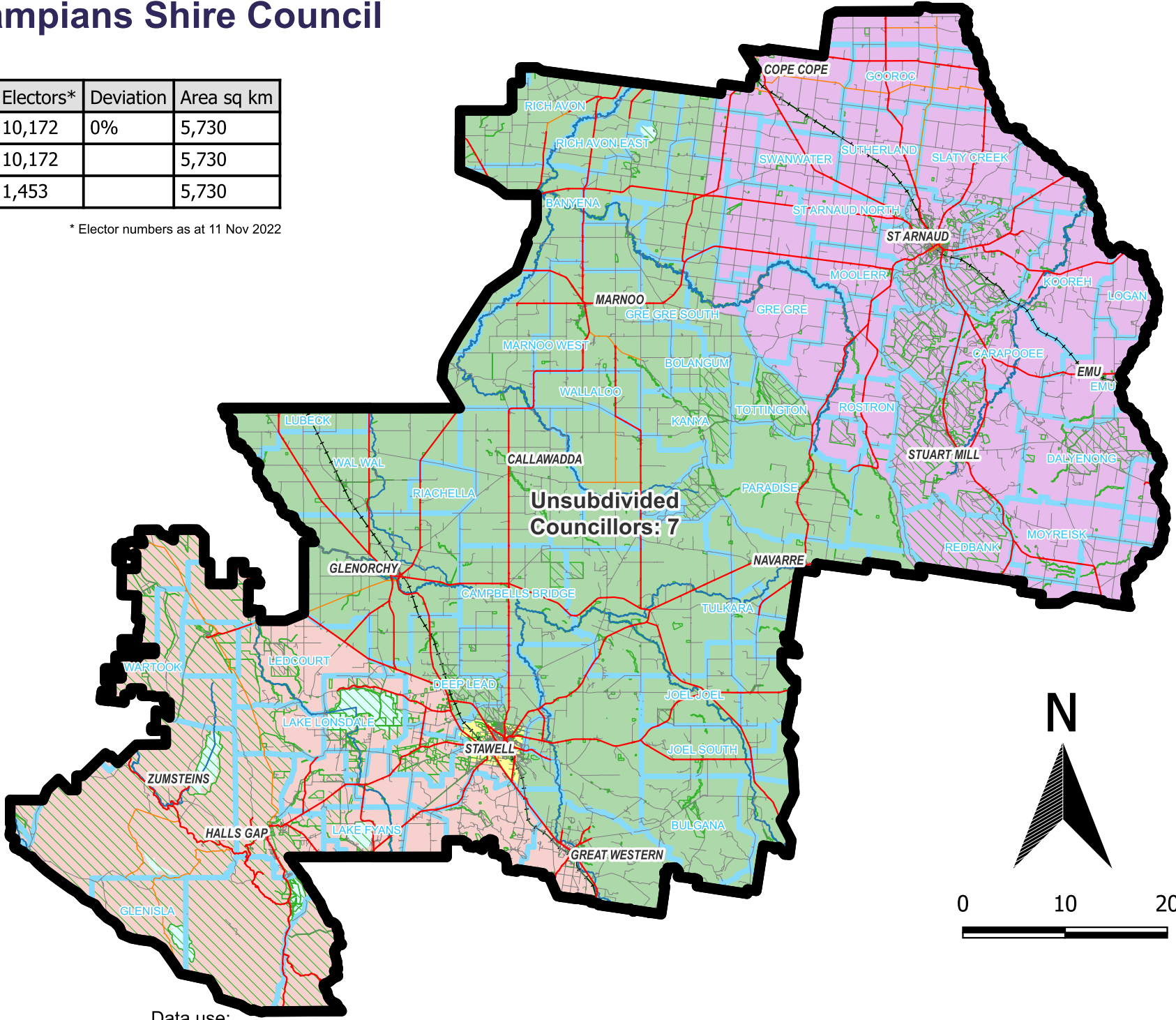

Map prepared by:



Data use:

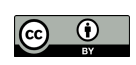

Copyright © 2023 - State Government of Victoria, Department of Environment, Land, Water and Planning

Disclaimer: This content is provided for information purposes only. While every effort has been made to ensure accuracy and authenticity of the content, the Victorian government does not accept any liability to any person for the information provided.