

**Local Government Act 1989**  
**ELECTORAL STRUCTURE OF MOIRA SHIRE COUNCIL**

**NOTE: By Order in Council made under Section 220Q(j) of the Local Government Act 1989, Moira Shire Council is re-constituted as an unsubdivided municipal district as described in this plan.**

Electoral Structure of  
 Moira Shire Council  
**LEGL-07-332**

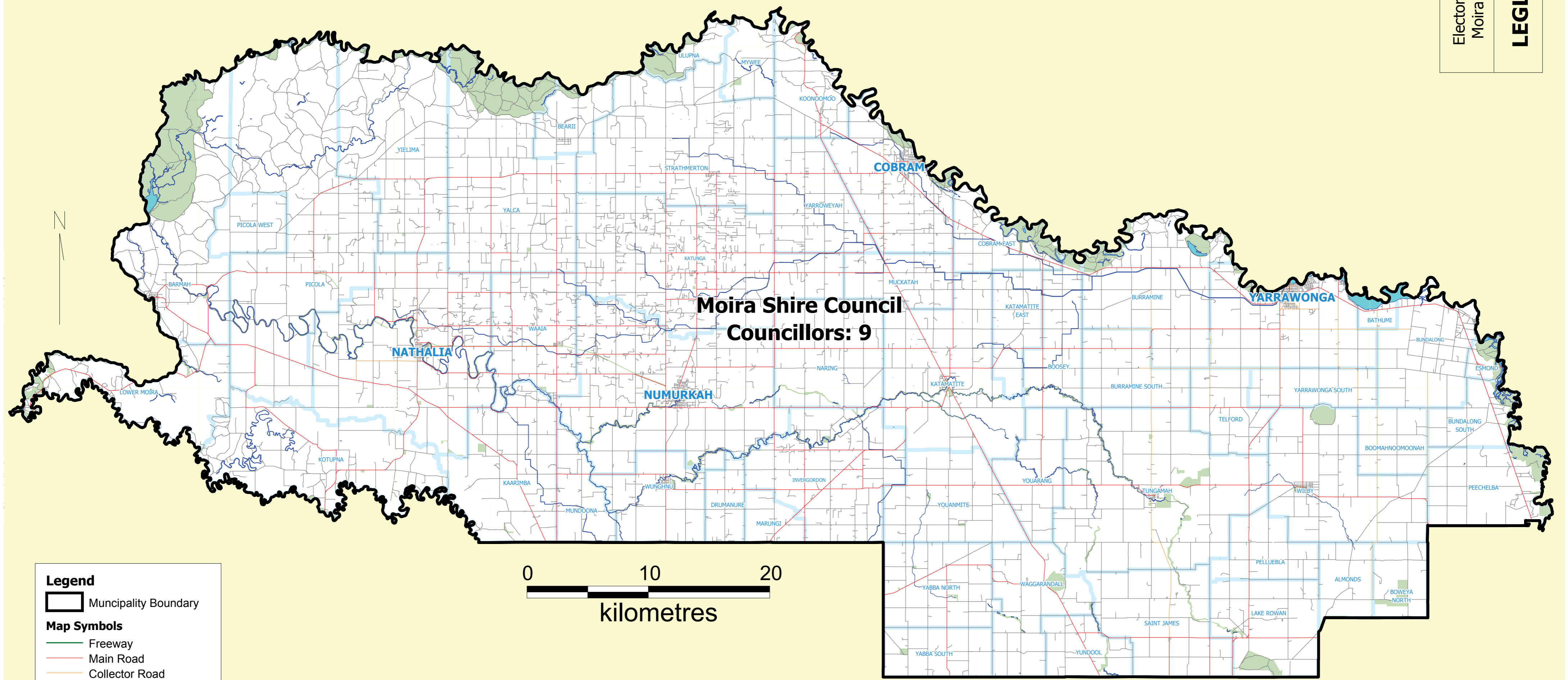

**Moira Shire Council**  
**Councillors: 9**

**Legend**

- Municipality Boundary
- Map Symbols**
- Freeway
- Main Road
- Collector Road
- Road
- Unsealed Road
- River/Creek
- Railway Line
- Lake
- Locality Boundary
- Parks and Reserves

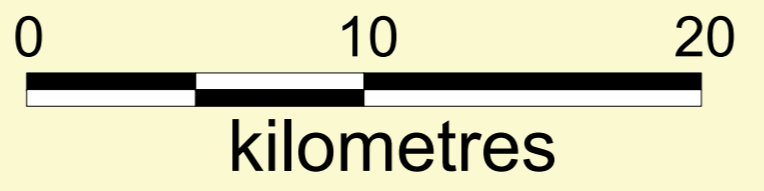

I hereby certify that the electoral boundaries shown on this map have been aligned to the VicMap property grid to represent those boundaries as presented in the Electoral Representation Review Final Report for Moira Shire Council, submitted to the Minister for Local Government on 29 January, 2008.

Steven Tully, Electoral Commissioner