

# Mildura Rural City Council

## Model 2

### 9 single-councillor wards

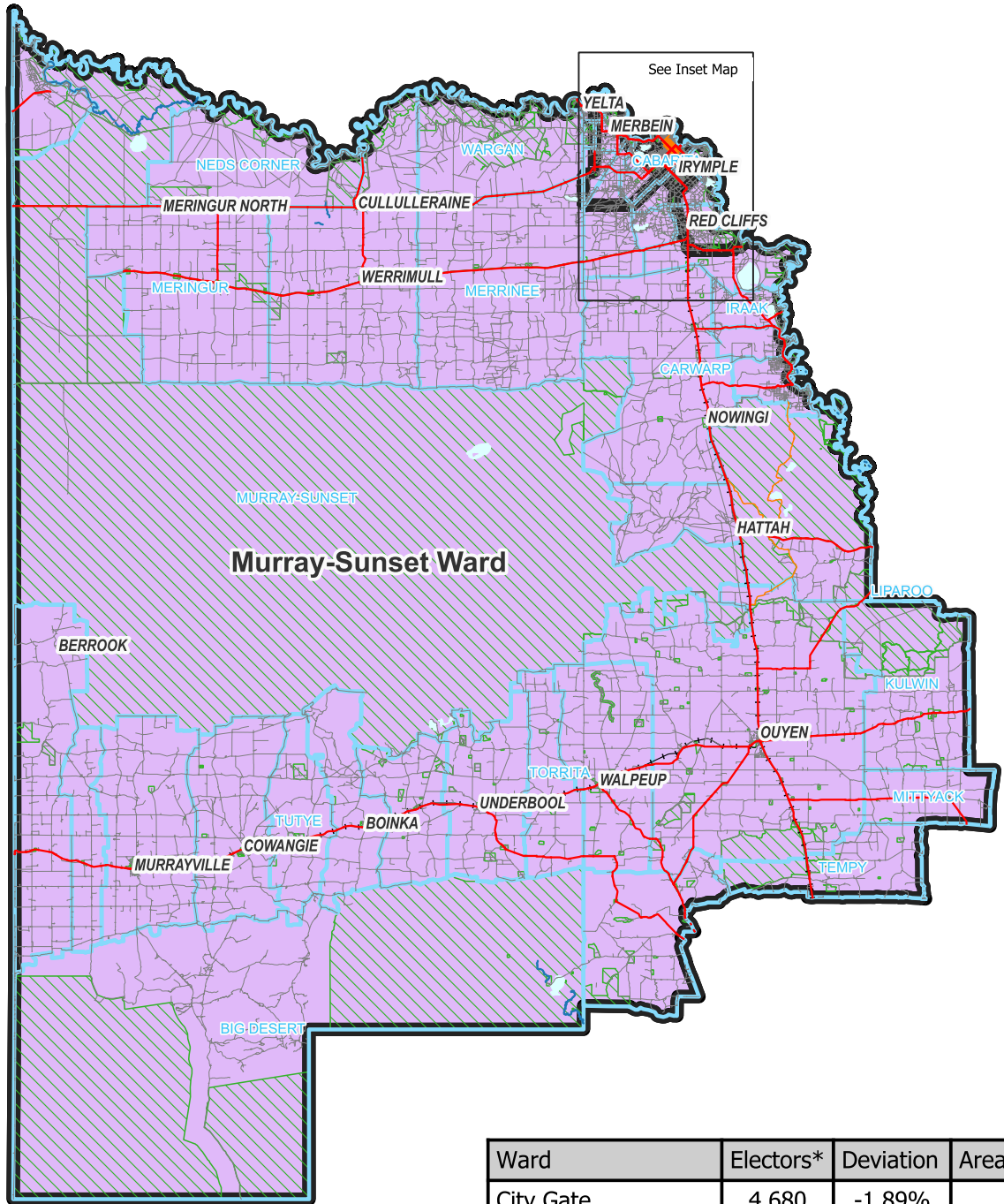

#### Legend

- Proposed boundaries
- Existing wards
- Mildura Rural City
- Map symbols
- Freeways
- Main roads
- Collector roads
- Minor roads
- Railways
- Railway stations
- Rivers & creeks
- Lakes
- Parks & reserves
- Locality boundaries

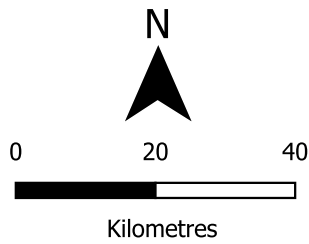

Ward	Electors*	Deviation	Area sq km
City Gate	4,680	-1.89%	5
Henderson Park	4,688	-1.72%	4
Kings Billabong	4,786	+0.33%	100
Lake Hawthorn	4,473	-6.23%	136
Lake Ranfurly	4,727	-0.91%	20
Mildura Central	5,031	+5.47%	6
Mildura Wetlands	4,858	+1.84%	4
Murray-Sunset	4,743	-0.57%	21,772
River Boulevard	4,946	+3.68%	33
<b>Total</b>	<b>42,932</b>		<b>22,080</b>
<b>Average</b>	<b>4,770</b>		<b>2,453</b>

\*Elector numbers as at 30 March 2023

Map prepared by:



Data use:



Copyright © 2023 - State Government of Victoria, Department of Environment, Land, Water and Planning

Disclaimer: This content is provided for information purposes only. While every effort has been made to ensure accuracy and authenticity of the content, the Victorian government does not accept any liability to any person for the information provided.

# Mildura Rural City Council

## Inset - Model 2

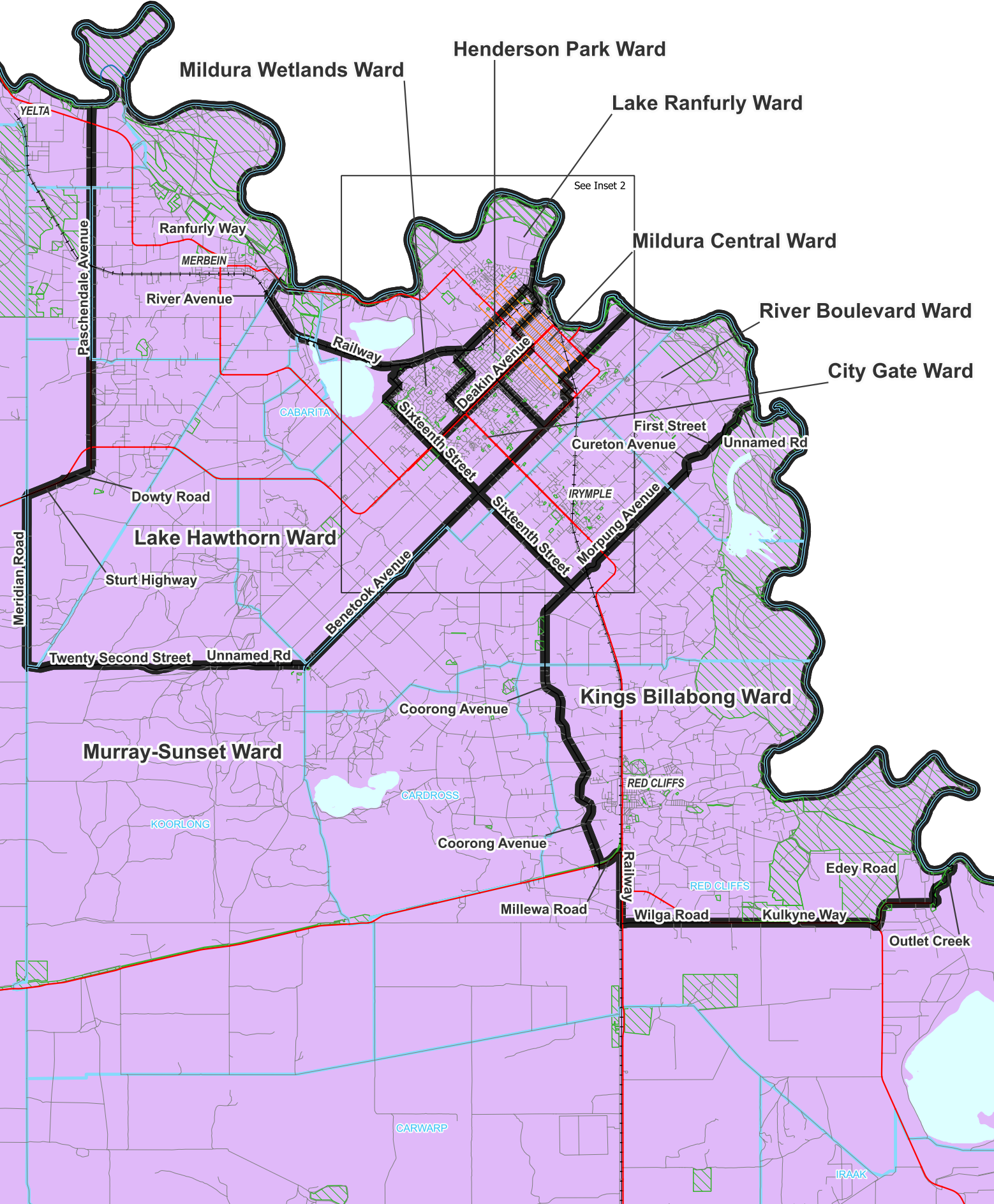
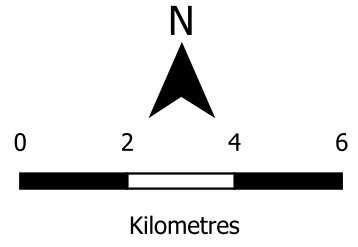

# Mildura Rural City Council

## Inset 2 - Model 2

