

2022 State Election

Participation & Representation

Legislative Assembly (Lower House)
 & **Legislative Council (Upper House)**

Metropolitan Victoria

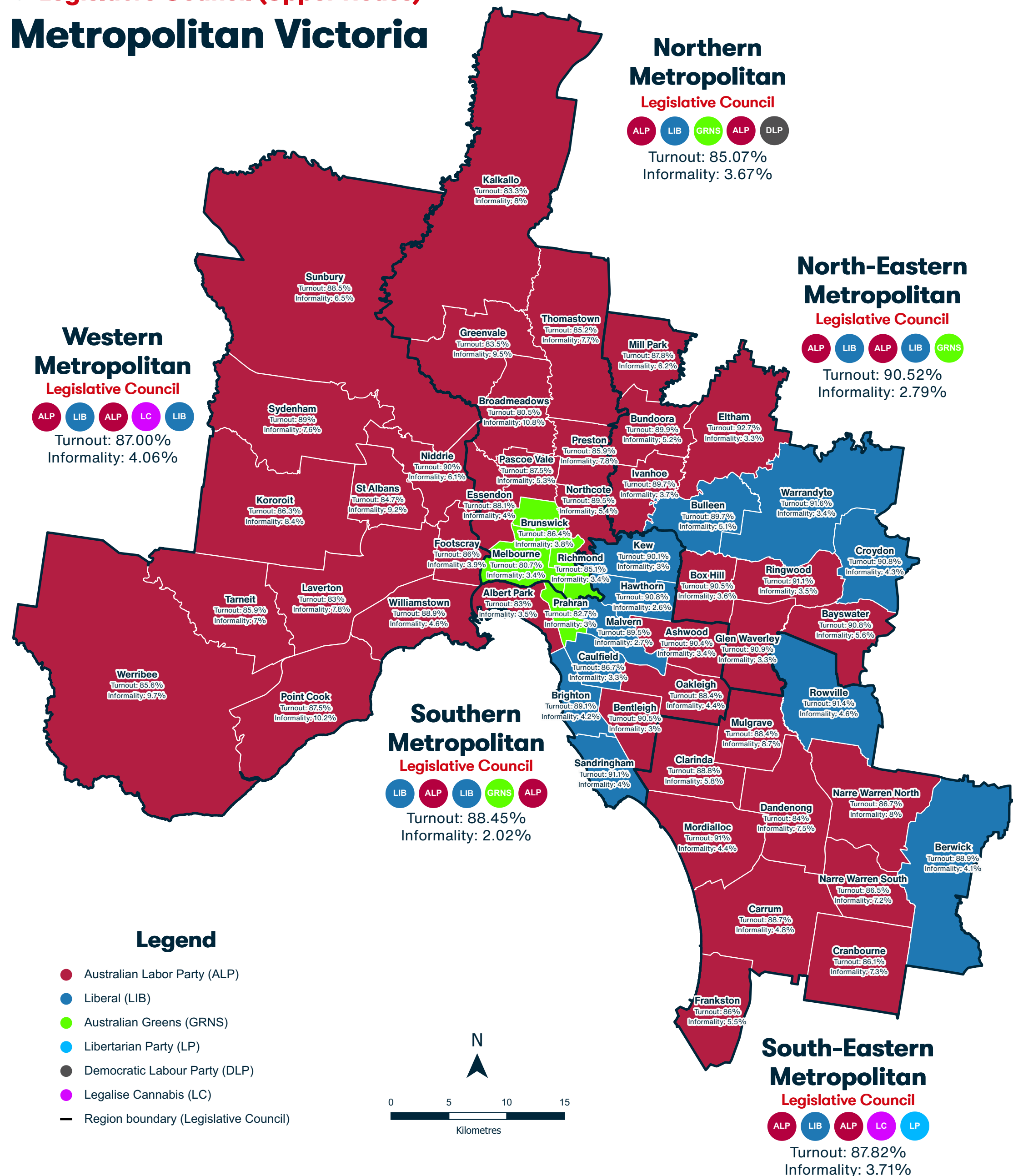

2022 State Election

Participation & Representation

Metropolitan Victoria

Legislative Assembly

(Lower House)

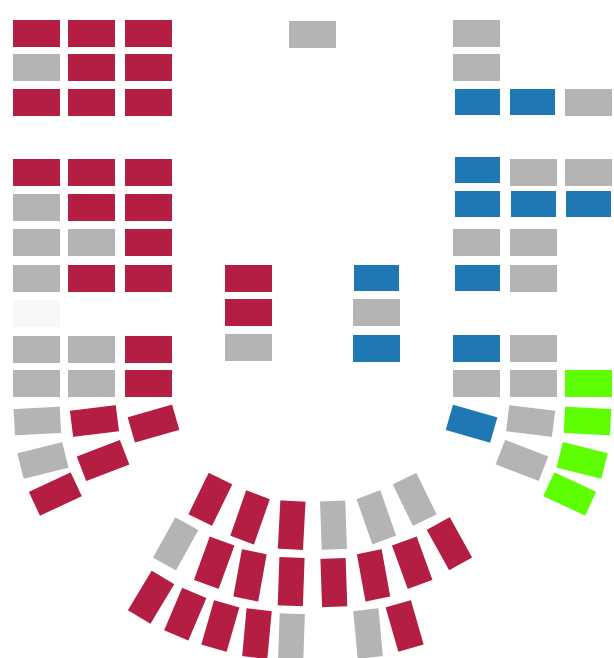

- Australian Labor Party (ALP)
- Liberal (LIB)
- Australian Greens (GRNS)
- Regional seat

District	Total nominations	Elected		Participation	
		MP	Affiliation	Turnout	Informality
Albert Park	8	Nina TAYLOR	ALP	83.02%	3.45%
Ashwood	8	Matt FREGON	ALP	90.36%	3.38%
Bayswater	9	Jackson TAYLOR	ALP	90.75%	5.57%
Bentleigh	6	Nick STAIKOS	ALP	90.49%	3.03%
Berwick	6	Brad BATTIN	LIB	88.93%	4.06%
Box Hill	9	Paul HAMER	ALP	90.54%	3.56%
Brighton	9	James NEWBURY	LIB	89.06%	4.16%
Broadmeadows	9	Kathleen MATTHEWS-WARD	ALP	80.51%	10.77%
Brunswick	9	Tim READ	GRNS	86.44%	3.84%
Bulleen	8	Matthew GUY	LIB	89.68%	5.14%
Bundoora	7	Colin BROOKS	ALP	89.91%	5.19%
Carrum	7	Sonya KILKENNY	ALP	88.69%	4.77%
Caulfield	7	David SOUTHWICK	LIB	86.73%	3.27%
Clarinda	8	Meng Heang TAK	ALP	88.84%	5.75%
Cranbourne	9	Pauline RICHARDS	ALP	86.09%	7.34%
Croydon	6	David HODGETT	LIB	90.77%	4.31%
Dandenong	7	Gabrielle WILLIAMS	ALP	83.97%	7.47%
Eltham	6	Vicki WARD	ALP	92.68%	3.32%
Essendon	8	Danny PEARSON	ALP	88.09%	4.04%
Footscray	7	Katie HALL	ALP	85.95%	3.94%
Frankston	9	Paul EDBROOKE	ALP	85.97%	5.50%
Glen Waverley	7	John MULLAHY	ALP	90.90%	3.31%
Greenvale	8	Iwan WALTERS	ALP	83.52%	9.49%
Hawthorn	8	John PESUTTO	LIB	90.83%	2.59%
Ivanhoe	6	Anthony CARBINES	ALP	89.72%	3.65%
Kalkallo	9	Ros SPENCE	ALP	83.28%	8.04%
Kew	8	Jess WILSON	LIB	90.07%	3.04%
Kororoit	9	Luba GRIGOROVITCH	ALP	86.28%	8.36%
Laverton	10	Sarah CONNOLLY	ALP	82.98%	7.81%
Malvern	6	Michael O'BRIEN	LIB	89.49%	2.71%
Melbourne	9	Ellen SANDELL	GRNS	80.69%	3.37%
Mill Park	6	Lily D'AMBROSIO	ALP	87.75%	6.23%
Mordialloc	8	Tim RICHARDSON	ALP	91.02%	4.41%
Mulgrave	14	Daniel ANDREWS	ALP	88.40%	8.67%
Narre Warren North	10	Belinda WILSON	ALP	86.65%	8.01%
Narre Warren South	8	Gary MAAS	ALP	86.48%	7.25%
Niddrie	9	Ben CARROLL	ALP	89.95%	6.14%
Northcote	11	Kat THEOPHANOUS	ALP	89.51%	5.42%
Oakleigh	8	Steve DIMOPOULOS	ALP	88.40%	4.36%
Pascoe Vale	8	Anthony CIANFLONE	ALP	87.52%	5.29%
Point Cook	15	Mathew HILAKARI	ALP	87.46%	10.21%
Prahran	6	Sam HIBBINS	GRNS	82.70%	3.02%
Preston	10	Nathan LAMBERT	ALP	85.88%	7.84%
Richmond	8	Gabrielle DE VIETRI	GRNS	85.11%	3.36%
Ringwood	7	Will FOWLES	ALP	91.14%	3.53%
Rowville	7	Kim WELLS	LIB	91.36%	4.56%
Sandringham	8	Brad ROWSWELL	LIB	91.15%	4.03%
St Albans	10	Natalie SULEYMAN	ALP	84.73%	9.24%
Sunbury	9	Josh BULL	ALP	88.47%	6.50%
Sydenham	8	Natalie HUTCHINS	ALP	88.99%	7.60%
Tarneit	9	Dylan WIGHT	ALP	85.92%	7.03%
Thomastown	6	Bronwyn HALFPENNY	ALP	85.15%	7.65%
Warrandyte	6	Ryan SMITH	LIB	91.57%	3.39%
Werribee	15	Tim PALLAS	ALP	85.58%	9.72%
Williamstown	8	Melissa HORNE	ALP	88.88%	4.60%

2022 State Election

Participation & Representation Metropolitan Victoria Legislative Council (Upper House)

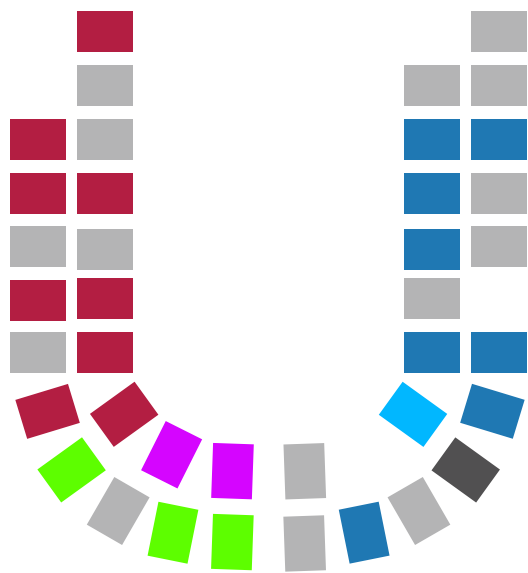
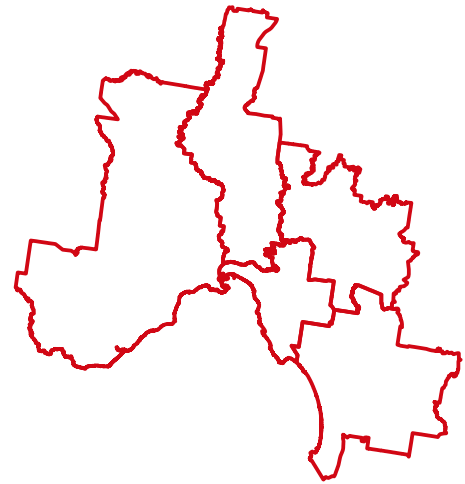

- Australian Labor Party (ALP)
- Liberal (LIB)
- Australian Greens (GRNS)
- Libertarian Party (LP)
- Democratic Labour Party (DLP)
- Legalise Cannabis (LC)
- Regional seat



Region	Nominations	Elected		Participation	
		MP	Affiliation	Turnout	Informality
North-Eastern Metropolitan	56	Shaun LEANE	ALP	90.52%	2.79%
North-Eastern Metropolitan	56	Matthew BACH	LIB	90.52%	2.79%
North-Eastern Metropolitan	56	Sonja TERPSTRA	ALP	90.52%	2.79%
North-Eastern Metropolitan	56	Nick McGOWAN	LIB	90.52%	2.79%
North-Eastern Metropolitan	56	Aiv PUGLIELLI	GRNS	90.52%	2.79%
Northern Metropolitan	58	Sheena WATT	ALP	85.07%	3.67%
Northern Metropolitan	58	Evan MULHOLLAND	LIB	85.07%	3.67%
Northern Metropolitan	58	Samantha RATNAM	GRNS	85.07%	3.67%
Northern Metropolitan	58	Enver ERDOGAN	ALP	85.07%	3.67%
Northern Metropolitan	58	Adem SOMYUREK	DLP	85.07%	3.67%
South-Eastern Metropolitan	56	Lee TARLAMIS	ALP	87.82%	3.71%
South-Eastern Metropolitan	56	Ann-Marie HERMANS	LIB	87.82%	3.71%
South-Eastern Metropolitan	56	Michael GALEA	ALP	87.82%	3.71%
South-Eastern Metropolitan	56	Rachel PAYNE	LC	87.82%	3.71%
South-Eastern Metropolitan	56	David LIMBRICK	LP	87.82%	3.71%
Southern Metropolitan	54	David DAVIS	LIB	88.45%	2.02%
Southern Metropolitan	54	John BERGER	ALP	88.45%	2.02%
Southern Metropolitan	54	Georgie CROZIER	LIB	88.45%	2.02%
Southern Metropolitan	54	Katherine COPSEY	GRNS	88.45%	2.02%
Southern Metropolitan	54	Ryan BATCHELOR	ALP	88.45%	2.02%
Western Metropolitan	62	Lizzie BLANDTHORN	ALP	87.00%	4.06%
Western Metropolitan	62	Moira DEEMING	LIB	87.00%	4.06%
Western Metropolitan	62	Ingrid STITT	ALP	87.00%	4.06%
Western Metropolitan	62	David ETTERSANK	LC	87.00%	4.06%
Western Metropolitan	62	Trung LUU	LIB	87.00%	4.06%