

Easy English

Vote in the 2022 Victorian State Election

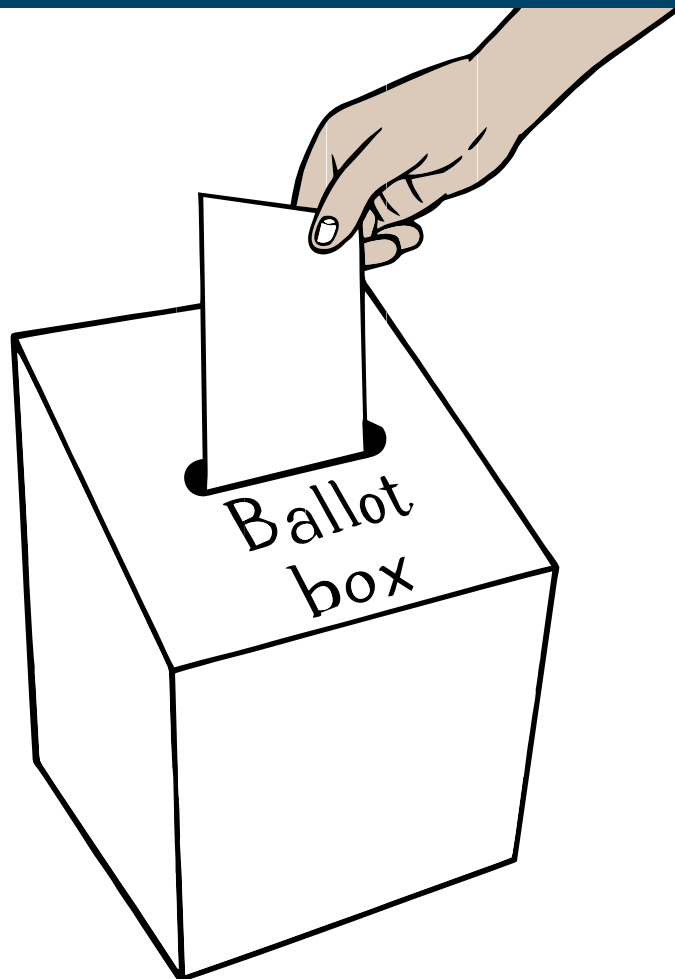

Victorian Electoral Commission



This information is from the
Victorian Electoral Commission.

We will write V.E.C. when we talk about us.



The V.E.C. respect the Aboriginal
people of Victoria.



You can get this information in other languages

Look on page 22 for how to contact us.



Scope's Communication and Inclusion
Resource Centre helped the V.E.C
write this Easy English book.

What is in this book?

About this book	What this book is about	1
	Australia's government	2
About enrolment and voting	Enrol to vote	3
	Do I have to vote?	4
State election	When is the Victorian State election?	6
	How do I vote in the State election?	7
Our State Government	State Parliament	8
	State Government	9
Voting centre information	Where is my voting centre?	11
	What to do at the voting centre	12
Voting	What must I do to vote?	13
	Who do I vote for?	14
Become a candidate	How do I become a candidate?	16
Meanings	Check the meanings of words	18
More information	Contact us	22
	How do I get this information in other languages?	23

About this book

This book is about



- Victorian State elections



- how to enrol

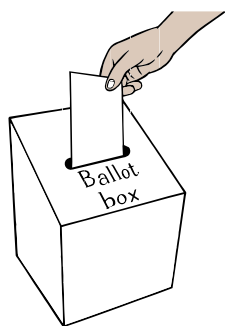

- how to vote

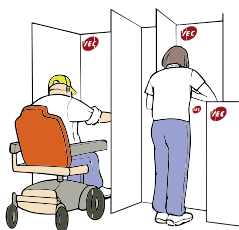

- what to do at a voting centre



- how to become a candidate.

About this book

Australia's government

Australia has 3 types of government

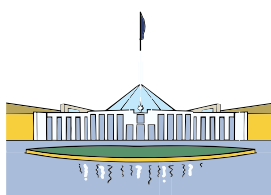

- Federal Government



- State Government



- local council.

Your vote helps to decide who is in charge.

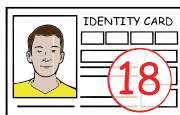

Every **Australian citizen** aged 18 years or older must enrol and vote.



You **must vote** at every Federal, State and local council election.

If you do **not** vote you may have to pay a fine.

About enrolment

Enrol to vote

You **must** tell the V.E.C if you have

- changed your address
- changed your name.

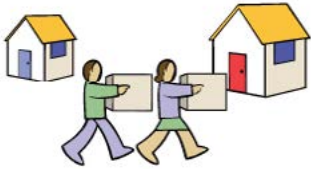

You must fill in an **enrolment form**.

Get an enrolment form

- from the V.E.C
- online at **vec.vic.gov.au**



About voting



Do I have to vote?

Yes.

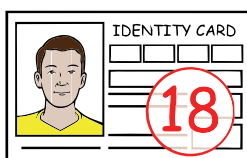

You **must** vote in the Victorian State election if you are an Australian citizen aged 18 years or older.



If you **do not** vote you may be sent a letter.

You will be asked why you did **not** vote.

You may have to pay a fine.

About voting



Why should I vote?

To vote means you

- have your say
- help to choose who is representing you.

Voting is your right.

Voting gives you power.

State election

When is the Victorian State election?

The Victorian State election is held every 4 years.

It is held on the last Saturday in November.

The next Victorian State election is on
Saturday 26 November 2022.

NOVEMBER 2022						
SUN	MON	TUE	WED	THU	FRI	SAT
		1	2	3	4	5
6	7	8	9	10	11	12
13	14	15	16	17	18	19
20	21	22	23	24	25	26
27	28	29	30			

You will hear about election day



- on social media
- on television
- online
- on radio
- in newspapers.



State election

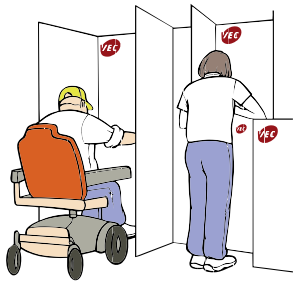

How do I vote in the State election?

Go to an early voting centre in the two weeks before election day.

Or

Go to a voting centre on election day.



If you **cannot** get to a voting centre you can vote by post.

You can vote by telephone if you

- are blind or have low vision
- have a physical disability and you are unable to complete a ballot paper without help
- have to stay at home because you have Coronavirus (COVID-19)
- are affected by a bushfire or flood.

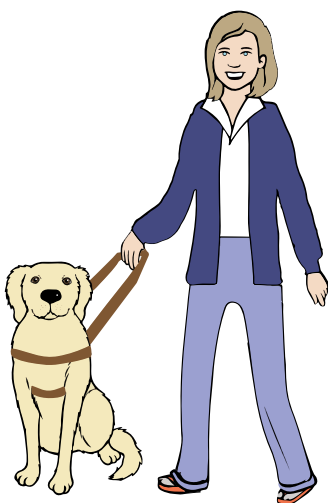

Look on page 22 for how to contact us.

Our State Government



State Parliament

For a Victorian State election you vote for people in 2 parts of the Victorian State Parliament.

You will vote on 2 different ballot papers.

The 2 parts of the Victorian State Parliament are

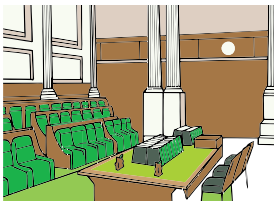

- **Legislative Assembly**

It is also called the Lower House (or District).

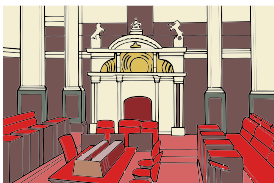

- **Legislative Council**

It is also called the Upper House (or Region).

Votes help people get elected. Elected people are called **Members of Parliament**.

The Members of Parliament are the people who will speak for you in Parliament.

Our State Government



Victorian State Government

Each Member of Parliament has a seat in Parliament House.

The group of people who win the most seats in the **Legislative Assembly** or **Lower House** become the Victorian State Government.

The leader of this group is called the Premier. The Premier and their group are the Victorian State Government.



The State Government is in charge of Victoria.

Our State Government

The people elected to Parliament make laws about



- schools



- hospitals



- police and prisons



- ambulance and fire services



- trams, trains and buses.

Voting centre information



Where is my voting centre?



To find out where your voting centre is go to the V.E.C website.

The website is **vec.vic.gov.au**

Or

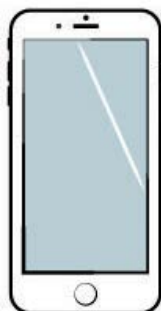

Phone 131 832 to speak to someone at the V.E.C.

Voting centre information



What to do at the voting centre

You will be shown to a table.

Tell your name and address to the election staff.

The election staff will mark your name off the list.

You will get 2 different ballot papers.

You will get a ballot paper for the Legislative Assembly (District).

You will get a ballot paper for the Legislative Council (Region).

You must vote on **each** ballot paper.

Ballot Paper
Sample District
Election of the Legislative Assembly
Number the boxes 1 to 8 in the order of your choice.
Number every box to make your vote count.

- CANDIDATE, One
Sample Party Name
- CANDIDATE, Two
Sample Party Name
- CANDIDATE, Three
Sample Party Name
- CANDIDATE, Four
Sample Party Name
- CANDIDATE, Five
Sample Party Name
- CANDIDATE, Six
Sample Party Name
- CANDIDATE, Seven
Sample Party Name
- CANDIDATE, Eight
Sample Party Name

Fold the ballot paper and put it in the ballot box or declaration envelope as appropriate.

Victorian Electoral Commission

Directions **Ballot Paper** **Sample Metropolitan Region** Election of 5 members of the Legislative Council

For your vote to count, you must vote in either one of the two ways described below.

Either
Place the number 1 in one, and one only of these squares to indicate your choice.

A	OR	B	OR	C	OR	D	OR	E	OR	F	OR	G
<input type="checkbox"/>		<input type="checkbox"/>		<input type="checkbox"/>		<input type="checkbox"/>		<input type="checkbox"/>		<input type="checkbox"/>		<input type="checkbox"/>
Party Name		Party Name		Party Name		Party Name		Party Name		Party Name		Party Name

Or
Place the numbers 1 to at least 5 in these squares to indicate your choice.

A	B	C	D	E	F	G	UNGROUPED
<input type="checkbox"/> CANDIDATE, One Party Name Suburb	<input type="checkbox"/> CANDIDATE, One Party Name Suburb	<input type="checkbox"/> CANDIDATE, One Party Name Suburb	<input type="checkbox"/> CANDIDATE, One Party Name Suburb	<input type="checkbox"/> CANDIDATE, One Party Name Suburb	<input type="checkbox"/> CANDIDATE, One Party Name Suburb	<input type="checkbox"/> CANDIDATE, One Party Name Suburb	<input type="checkbox"/> CANDIDATE, One Suburb
<input type="checkbox"/> CANDIDATE, Two Party Name Suburb	<input type="checkbox"/> CANDIDATE, Two Party Name Suburb	<input type="checkbox"/> CANDIDATE, Two Party Name Suburb	<input type="checkbox"/> CANDIDATE, Two Party Name Suburb	<input type="checkbox"/> CANDIDATE, Two Party Name Suburb	<input type="checkbox"/> CANDIDATE, Two Party Name Suburb	<input type="checkbox"/> CANDIDATE, Two Party Name Suburb	<input type="checkbox"/> CANDIDATE, Two Suburb
<input type="checkbox"/> CANDIDATE, Three Party Name Suburb	<input type="checkbox"/> CANDIDATE, Three Party Name Suburb	<input type="checkbox"/> CANDIDATE, Three Party Name Suburb	<input type="checkbox"/> CANDIDATE, Three Party Name Suburb	<input type="checkbox"/> CANDIDATE, Three Party Name Suburb	<input type="checkbox"/> CANDIDATE, Three Party Name Suburb	<input type="checkbox"/> CANDIDATE, Three Party Name Suburb	<input type="checkbox"/> CANDIDATE, Three Suburb
<input type="checkbox"/> CANDIDATE, Four Party Name Suburb	<input type="checkbox"/> CANDIDATE, Four Party Name Suburb	<input type="checkbox"/> CANDIDATE, Four Party Name Suburb	<input type="checkbox"/> CANDIDATE, Four Party Name Suburb	<input type="checkbox"/> CANDIDATE, Four Party Name Suburb	<input type="checkbox"/> CANDIDATE, Four Party Name Suburb	<input type="checkbox"/> CANDIDATE, Four Party Name Suburb	<input type="checkbox"/> CANDIDATE, Four Suburb
<input type="checkbox"/> CANDIDATE, Five Party Name Suburb	<input type="checkbox"/> CANDIDATE, Five Party Name Suburb	<input type="checkbox"/> CANDIDATE, Five Party Name Suburb	<input type="checkbox"/> CANDIDATE, Five Party Name Suburb	<input type="checkbox"/> CANDIDATE, Five Party Name Suburb	<input type="checkbox"/> CANDIDATE, Five Party Name Suburb	<input type="checkbox"/> CANDIDATE, Five Party Name Suburb	<input type="checkbox"/> CANDIDATE, Five Suburb

Fold the ballot paper and put it in the ballot box or declaration envelope as appropriate.

Victorian Electoral Commission

Voting

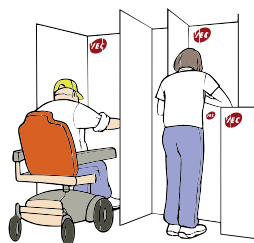

What must I do to vote?

Take your ballot papers to the voting screen.



You can ask election staff, a family member or a carer to help you fill out your ballot papers.

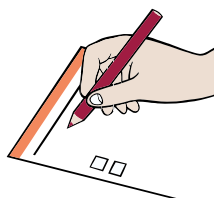

Follow the instructions on your ballot papers.

Fill in each ballot paper using **numbers only**.

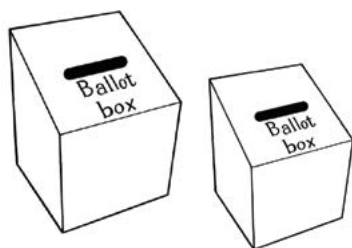

Take your finished ballot papers to the ballot boxes.



Election staff can help you put your ballot papers in the ballot box.

Voting



Who do I vote for?

People who want to be in State Parliament are called **candidates**.

Each person has different ideas.

You need to pick the person you think will do the best job.

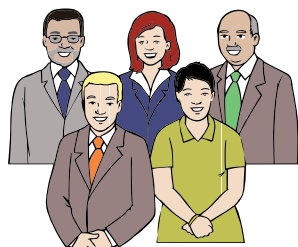

Some people belong to a political party.

Some people don't belong to a political party and are called **independent** candidates.

Voting



How do I get more information about each candidate?

NOVEMBER 2022						
SUN	MON	TUE	WED	THU	SUN	SUN
		1	2	3	4	5
6	7	8	9	10	11	12
13	14	15	16	17	18	19
20	21	22	23	24	25	26
27	28	29	30			

You can find out who your candidates are on the VEC website after 11 November.

You can telephone the candidate and talk to them.

You can ask these people for written information about their ideas.

How-to-vote cards from candidates are given out at the voting centre.

Become a candidate

How do I become a candidate?

You must be enrolled to vote in Victoria.



You must fill out a form. This form says you want to be a candidate.

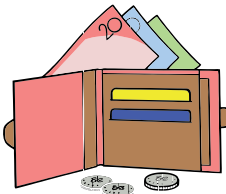

You must pay \$350. You get this money back if you win or get enough votes.

You must tell the V.E.C if you get any money, gifts or services for your election campaign.

Become a candidate

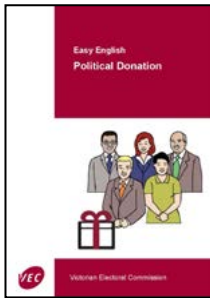

Read the Easy English guide about Political Donations to learn more.



Some people cannot be a candidate.



Ask the V.E.C for more information.

Look on page 22 for how to contact us.

Meanings

Check the meanings of words

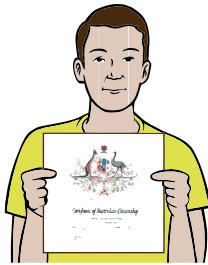

Australian citizen — a person who was born in Australia.

Or

A person who was born overseas but now lives in Australia. This person has made a special promise to follow all the laws of Australia. This person has become an Australian citizen.

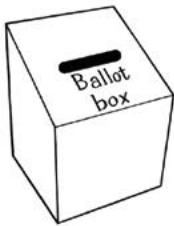

Ballot box — a box in the voting centre where you put your filled-in ballot paper.

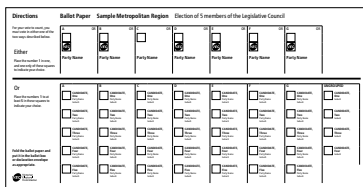

Ballot paper — a sheet of paper you write your vote on.



Candidate — a person who wants to represent you in Parliament.

Meanings

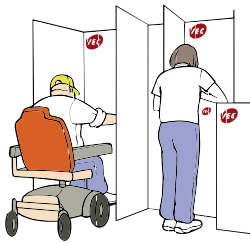

NOVEMBER 2022						
SUN	MON	TUE	WED	THU	FRI	SAT
		1	2	3	4	5
6	7	8	9	10	11	12
13	14	15	16	17	18	19
20	21	22	23	24	25	26
27	28	29	30			



Democracy — a country where people have the right to vote for who is in charge.

Election — choosing someone or making a choice by voting.

Election day — the Saturday when voting centres are open 8 am to 6 pm.

Election official — a person who works at elections.

Enrol — put your name on a list to vote.

How-to-vote card — a page of information about candidates and how to vote for them. These are given out at voting centres.

Meanings

Independent — by yourself. An independent person in Parliament does not belong to a group or political party.



Political donation — a donation that could be

- money
- gifts
- services
- people's time or premises given to a candidate or political party.



Political party — a group of people who have similar ideas about things.



Postal vote — you can vote before the election.

Often you will vote at home.

You will send your vote back in an envelope before election day.

Meanings

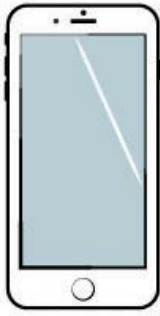

Telephone voting — You can vote by telephone if you

- are blind or have low vision
- have a physical disability and you are unable to complete a ballot paper without help
- have to stay at home because you have COVID-19
- are affected by a bushfire or flood.



Victorian State Government — the largest group of people in State Parliament is called the Victorian State Government. The State Government is in charge of Victoria.

Victorian State Parliament — a group of people who are chosen by the people in Victoria to represent them.

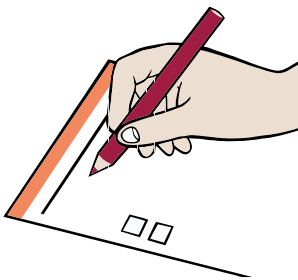

Vote or voting — to make your choice on your ballot paper.

Voting centre — the place you go to vote.

More information

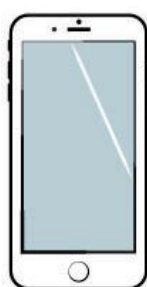
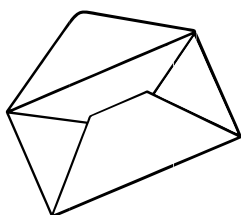

Contact us

You can get more information from the Victorian Electoral Commission.

Website vec.vic.gov.au

Email info@vec.vic.gov.au

Postal address

Victorian Electoral Commission,
Level 11, 530 Collins Street, Melbourne 3000

Phone

131 832

+ 61 3 8620 1100 (from outside Victoria)

If you are deaf or have a hearing or speech impairment phone the National Relay Service 133 677 and ask for 03 8620 1100.

For speech-to-speech relay phone 1300 555 727 and ask for 03 8620 1100.

How do I get this information in another language?

አማርኛ (Amharic)

የበለጠ ዝርዝር መረጃ እና በአስተርጓሚ እርዳታ ከፈለጉ በተለይ (03) 9209 0190 መደወል።

عربي (Arabic)

إذا أردت المزيد من المعلومات التفصيلية، وبحاجة للإستعانة بمترجم شفهي، يُرجى الاتصال على الرقم (03) 9209 0100 .

Bosanski (Bosnian)

Ako su vam potrebne detaljnije informacije i pomoć prevodioca, nazovite (03) 9209 0191.

中文繁體 (Cantonese)

如果需要詳細資料和傳譯員協助，請電 (03) 9209 0101 。

Hrvatski (Croatian)

Ako su vam potrebne podrobnije informacije i pomoć tumača, nazovite (03) 9209 0102.

دری (Dari)

اگر به معلومات مفصلتر و کمک ترجمان ضرورت دارید، به تيلفون شماره (03) 9209 0193 زنگ بزنيد.

Thuɔŋjäŋ (Dinka)

Na kɔɔr yin lɛk juɛc ci kek cuiir ku kuɔɔny de athok /raan ë thok waaric, yuöpä (03) 9209 0119.

Ελληνικά (Greek)

Αν χρειάζεστε πιο λεπτομερείς πληροφορίες και τη βοήθεια διερμηνέα, τηλεφωνήστε στο (03) 9209 0103.

Italiano (Italian)

Se hai bisogno di informazioni più particolareggiate e dell'assistenza di un interprete, telefona al (03) 9209 0104.

ខ្មែរ (Khmer)

ប្រសិនបើលោកអ្នកត្រូវការព័ត៌មានលម្អិតថែមទៀតហើយដឹងជំនួយពីអ្នកបកប្រែភាសា, សូមទូរស័ព្ទលេខ (03) 9209 0192។

How do I get this information in another language?

한국어 (Korean)

더 자세한 내용을 원하시거나 통역 서비스가 필요하시면 (03)9209 0194번으로 연락하시기 바랍니다.

Македонски (Macedonian)

Ако сакате подетални информации и помош со преведувач јавете се на (03) 9209 0105.

中文简体 (Mandarin)

如果需要详细资料和传译员协助，请电 (03) 9209 0106。

فارسی (Persian)

اگر اطلاعات مفصل تر یا کمک یک مترجم را می خواهید به شماره (03)9209 0195 تلفن کنید.

Русский (Russian)

Если вам нужна более подробная информация и помощь переводчика, то позвоните по номеру (03) 9209 0196.

Српски (Serbian)

Ако су вам потребне детаљније информације и помоћ тумача, позовите (03) 9209 0107.

Soomaali (Somali)

Haddii aad u baahan tahay macluumaad faahfaahsan oo intaas ka badan iyo caawimada mutarjumka, wac (03)9209 0108.

Español (Spanish)

Si necesita información más detallada y la asistencia de un intérprete, llame al teléfono (03) 9209 0109.

Türkçe (Turkish)

Daha ayrıntılı bilgi edinmek istemeniz ve bir çevirmene gerek duymanız durumunda, (03)9209 0110 numaralı telefonu arayın.

Việt-ngữ (Vietnamese)

Nếu quý vị cần thêm thông tin chi tiết và sự giúp đỡ của thông dịch viên, hãy điện thoại số (03) 9209 0111.

All other languages

For enquiries in all other non-English languages phone our interpreting service on (03) 9209 0112.

Other Easy English Guides available from the VEC:

- Enrolling and voting for people out of home
- Political donations
- What happens if I do not vote?

Address all enquiries to the Victorian Electoral Commission,
Level 11, 530 Collins Street, Melbourne, Victoria 3000



© State of Victoria (Victorian Electoral Commission) 2022.

This work, Easy English Guide, is licensed under a Creative Commons Attribution Non-Derivatives 4.0 licence

(<http://creativecommons.org/licenses/by-nd/4.0/>). You are free to share this work under that licence, on the condition that you do not change any content and you credit the State of Victoria (Victorian Electoral Commission) as author and comply with the other licence terms. The licence does not apply to any branding, including Government logos or the Easy English icon.

