

Warrnambool City Council Electoral Structure

NOTE: By Order in Council under section 15(1) of the Local Government Act 2020, the electoral structure of the municipal district of the Warrnambool City Council is specified as described in this map.

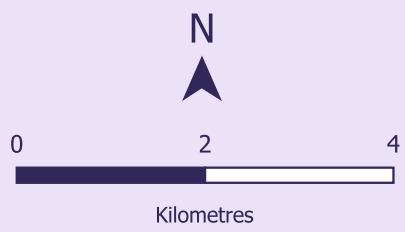
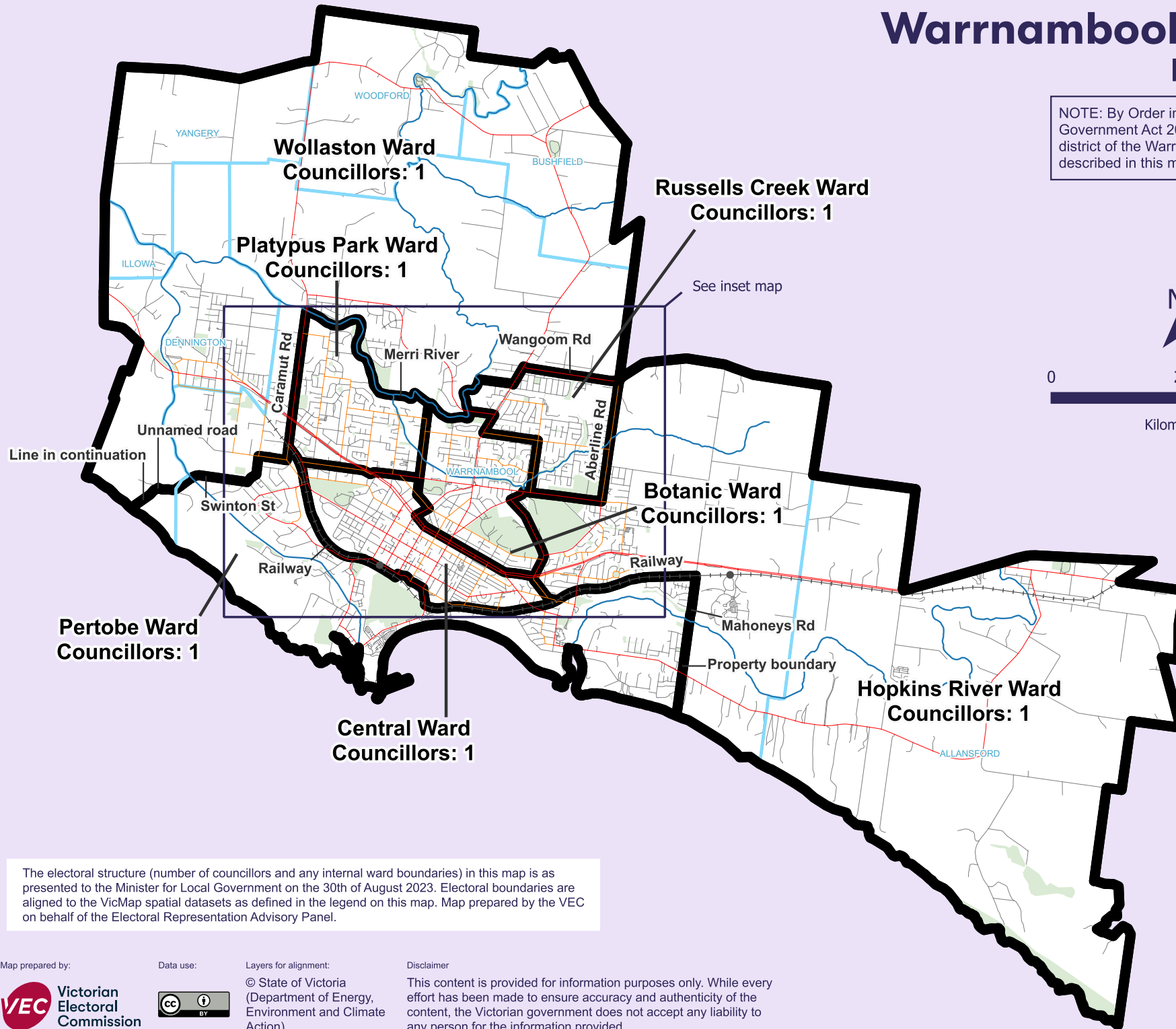

Legend

- Ward boundary
- Freeway
- Main road
- Collector road
- Minor road
- Railway
- Railway station
- River or creek
- Lake
- Park or reserve
- Locality boundary

The electoral structure (number of councillors and any internal ward boundaries) in this map is as presented to the Minister for Local Government on the 30th of August 2023. Electoral boundaries are aligned to the VicMap spatial datasets as defined in the legend on this map. Map prepared by the VEC on behalf of the Electoral Representation Advisory Panel.

Warrnambool City Council

Inset map

Wollaston Ward
Councillors: 1

Platypus Park Ward
Councillors: 1

Russells Creek Ward
Councillors: 1

Botanic Ward
Councillors: 1

Central Ward
Councillors: 1

Pertobe Ward
Councillors: 1

Hopkins River Ward
Councillors: 1

