

HEPBURN SHIRE COUNCIL

MODEL 3

Ward	Councillors	Electors*	Deviation	Area sq km
Cameron Ward	1	2,216	-4.73%	438
Coliban Ward	1	2,393	+2.87%	217
Creswick Creek Ward	1	2,142	-7.92%	105
Daylesford Ward	1	2,428	+4.38%	99
Hepburn Springs Ward	1	2,405	+3.39%	92
Holcombe Ward	1	2,500	+7.47%	342
Newlyn Ward	1	2,199	-5.47%	180
Total	7	16,283		1,472
Average		2,326		210

*Electors as at 11 Nov 2022

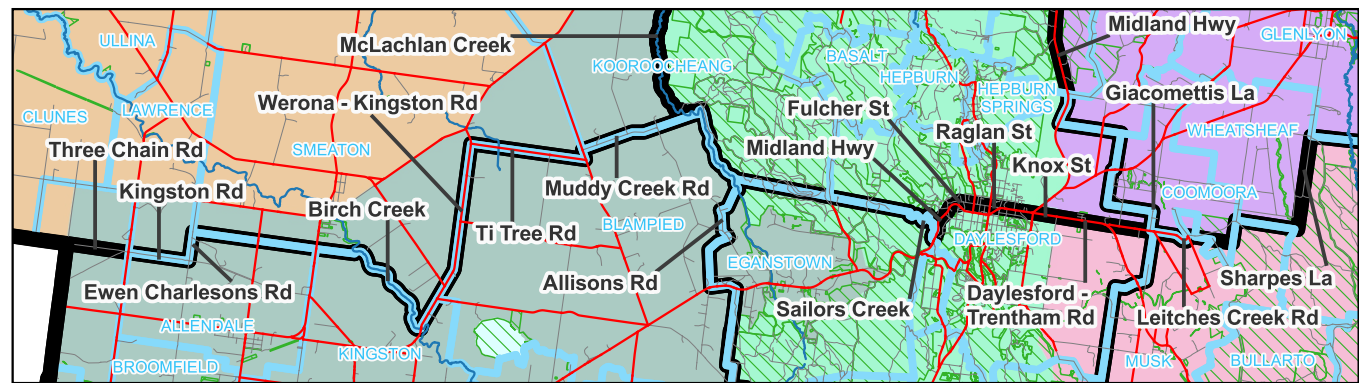

Inset Map

Legend

- Proposed Boundaries
- Existing Wards**
 - Birch
 - Cameron
 - Coliban
 - Creswick
 - Holcombe
- Map Symbols**
 - Freeways
 - Main Roads
 - Collector Roads
 - Minor Roads
 - Railways
 - Railway Stations
 - Rivers & Creeks
 - Lakes
 - Parks & Reserves
 - Locality Boundaries

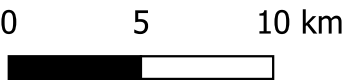
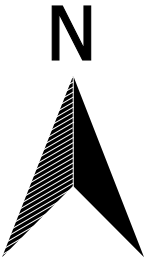
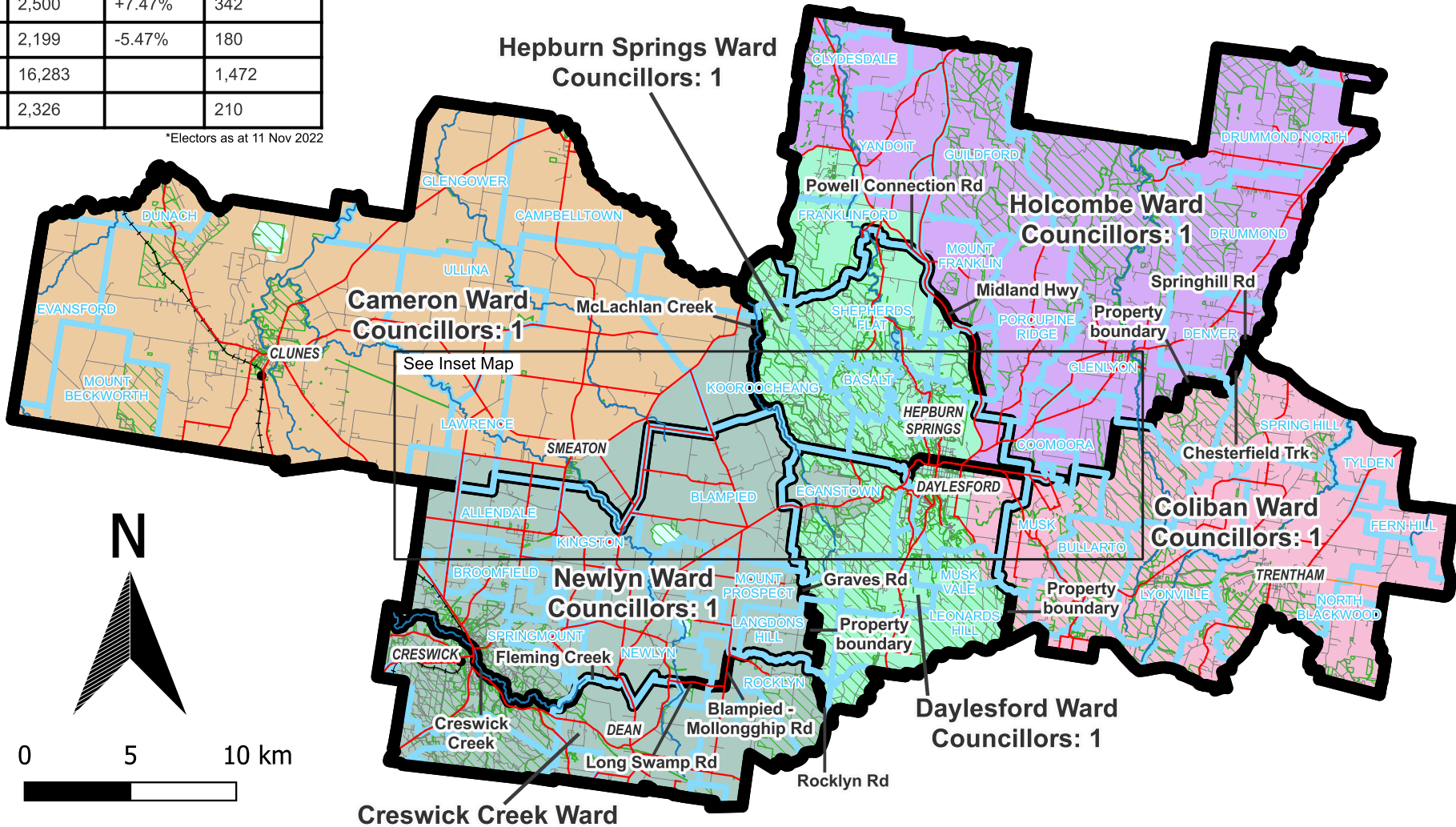

Map prepared by:



Data use:



Copyright © 2023 - State Government of Victoria, Department of Environment, Land, Water and Planning

Disclaimer: This content is provided for information purposes only. While every effort has been made to ensure accuracy and authenticity of the content, the Victorian government does not accept any liability to any person for the information provided.