

Loddon Shire Council Electoral Structure

NOTE: By Order in Council under section 15(1)(b)(iii) of the Local Government Act 2020, the boundaries of wards of the municipal district of the Loddon Shire Council are specified as described in this map.

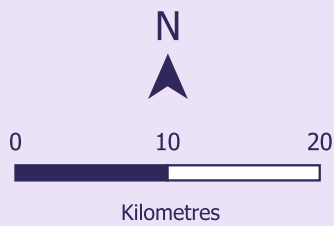
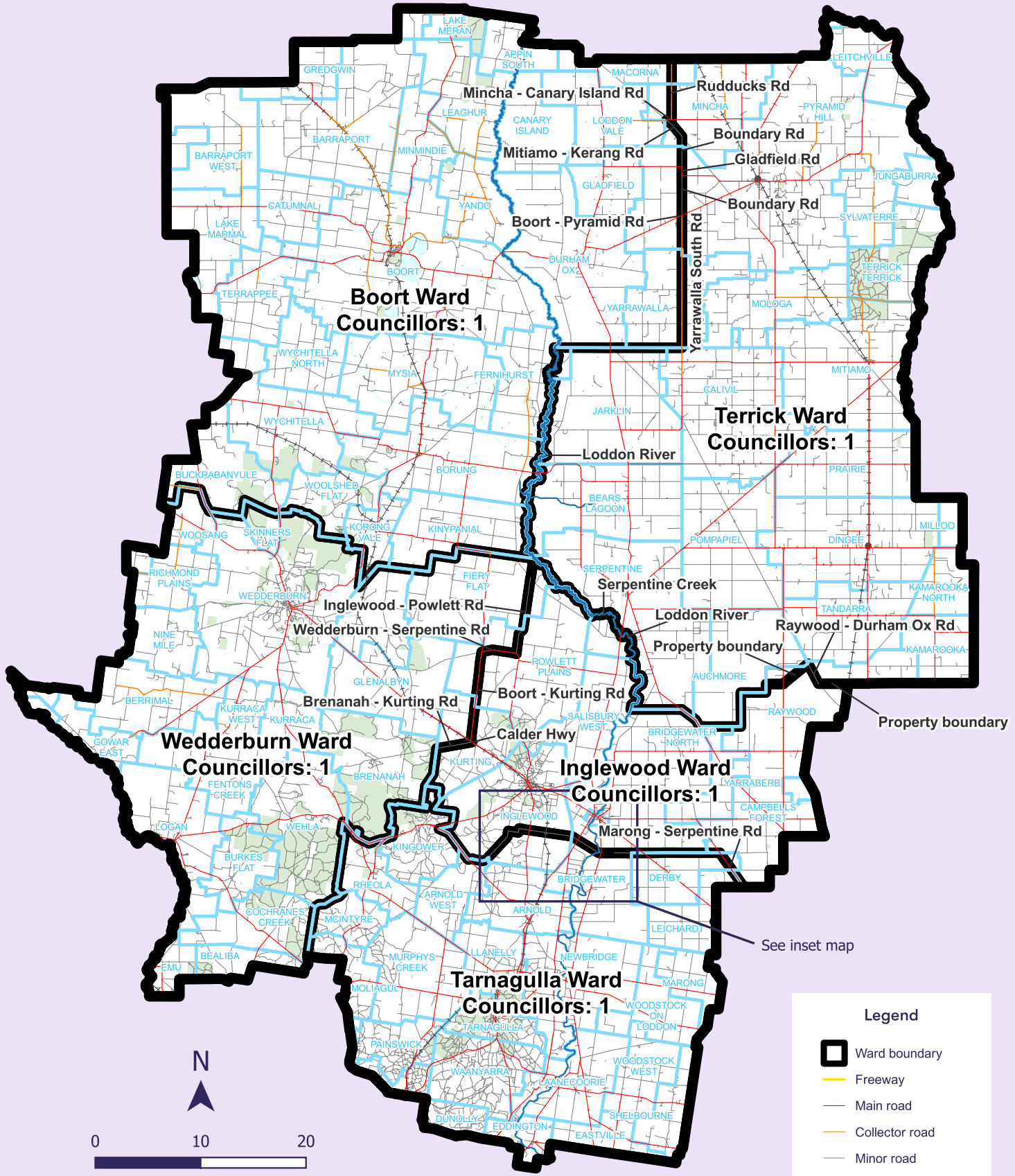

Legend

- Ward boundary
- Freeway
- Main road
- Collector road
- Minor road
- Railway
- Railway station
- River or creek
- Lake
- Park or reserve
- Locality boundary

The electoral structure (number of councillors and any internal ward boundaries) in this map is as presented to the Minister for Local Government on the 17th April 2024. Electoral boundaries are aligned to the VicMap spatial datasets as defined in the legend on this map.

Loddon Shire Council

Inset map

Inglewood Ward
Councillors: 1

Tarnagulla Ward
Councillors: 1

BRIDGEWATER ON LODDON

INGLEWOOD

BRIDGEWATER

DERBY

ARNOLD

ARNOLD WEST



Kilometres

Arnold West - Inglewood Rd

Wet La

Greeney Rd

Wet La

270 Rd

Sloans Rd

Sweeneys La

Unnamed road

Line in continuation

Duggans Rd

Unnamed road

Property boundary

Property boundary