

### 11 single-councillor wards

Ward	Electors*	Deviation	Area sq km
Banksia	10,809	-1.55%	9
Blackburn	10,776	-1.85%	6
Brentwood	10,107	-7.94%	7
Gallaghers	10,277	-6.40%	7
Gardiners Creek	11,624	+5.87%	7
Huntingdale	11,737	+6.90%	6
Jells	10,583	-3.61%	8
Scotchmans Creek	11,594	+5.60%	8
University	11,276	+2.70%	11
Warrigal	11,730	+6.84%	6
Waverley Park	10,258	-6.57%	8
<b>Total</b>	<b>120,771</b>		<b>81</b>
<b>Average</b>	<b>10,980</b>		<b>7</b>

\*Elector numbers as at 30 March 2023

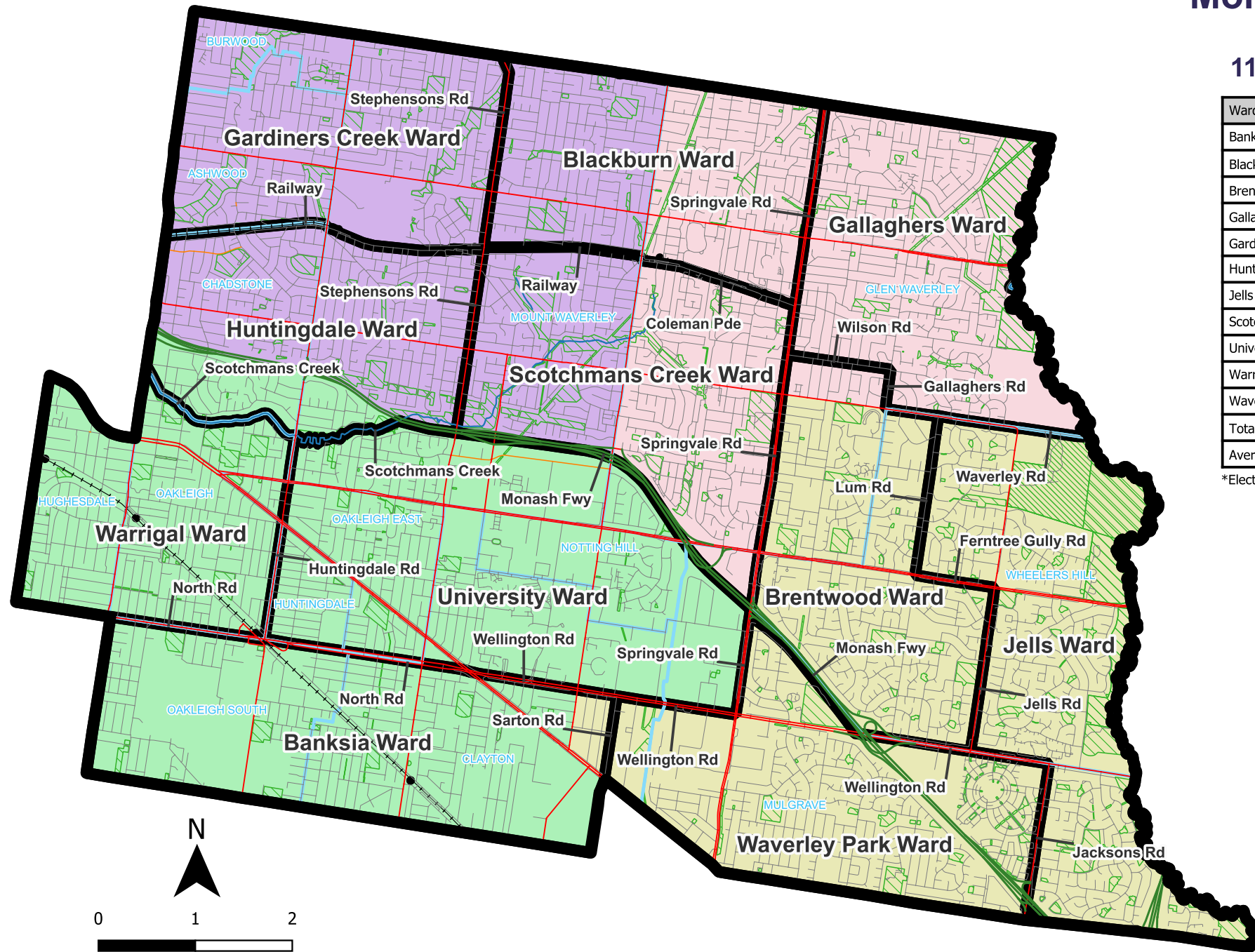

### Legend

- Proposed boundaries
- Existing ward(s)**
  - Glen Waverley
  - Mount Waverley
  - Mulgrave
  - Oakleigh
- Map symbols**
  - Freeways
  - Main roads
  - Collector roads
  - Minor roads
  - Railways
  - Railway stations
  - Rivers & creeks
  - Lakes
  - Parks & reserves
  - Locality boundaries

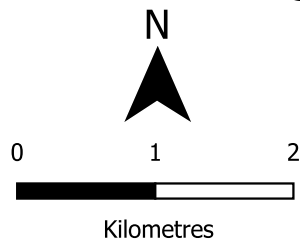

Map prepared by:



Data use:



Copyright © 2023 - State Government of Victoria, Department of Environment, Land, Water and Planning

Disclaimer: This content is provided for information purposes only. While every effort has been made to ensure accuracy and authenticity of the content, the Victorian government does not accept any liability to any person for the information provided.