

Greater Shepparton City Council

ELECTORAL STRUCTURE OF GREATER SHEPPARTON CITY COUNCIL

NOTE: By Order in Council made under Section 220Q(n) of the Local Government Act 1989, the number of Councillors assigned to the Greater Shepparton City Council are fixed as described in this plan.

Electoral Structure of
Greater Shepparton City Council

LEGL./15-286

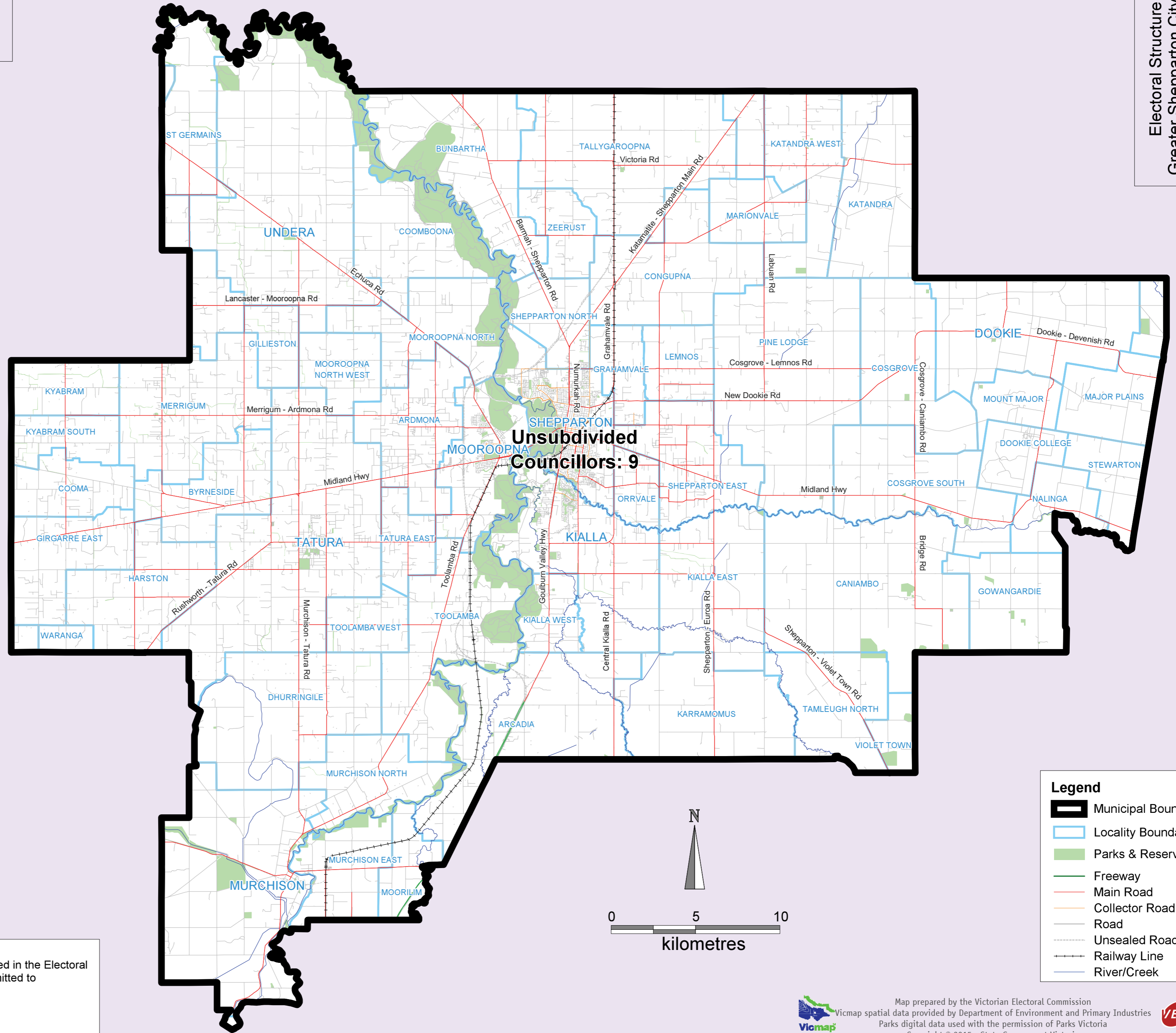

I hereby certify that the electoral boundaries shown on this map are as presented in the Electoral Representation Review Final Report for Greater Shepparton City Council, submitted to the Minister for Local Government on 17 June, 2015

Warwick Gately AM, Electoral Commissioner

Legend

- Municipal Boundary
- Locality Boundary
- Parks & Reserves
- Freeway
- Main Road
- Collector Road
- Road
- Unsealed Road
- Railway Line
- River/Creek

Map prepared by the Victorian Electoral Commission
Vicmap spatial data provided by Department of Environment and Primary Industries
Parks digital data used with the permission of Parks Victoria
Copyright © 2015 - State Government Victoria

Disclaimer: This content is provided for information purposes only. While every effort has been made to ensure accuracy and authenticity of the content, the Victorian Government does not accept any liability to any person for the information provided