

Greater Shepparton City Council Electoral Structure

NOTE: By Order in Council under section 15(1) of the Local Government Act 2020, the electoral structure of the municipal district of the Greater Shepparton City Council is specified as described in this map.

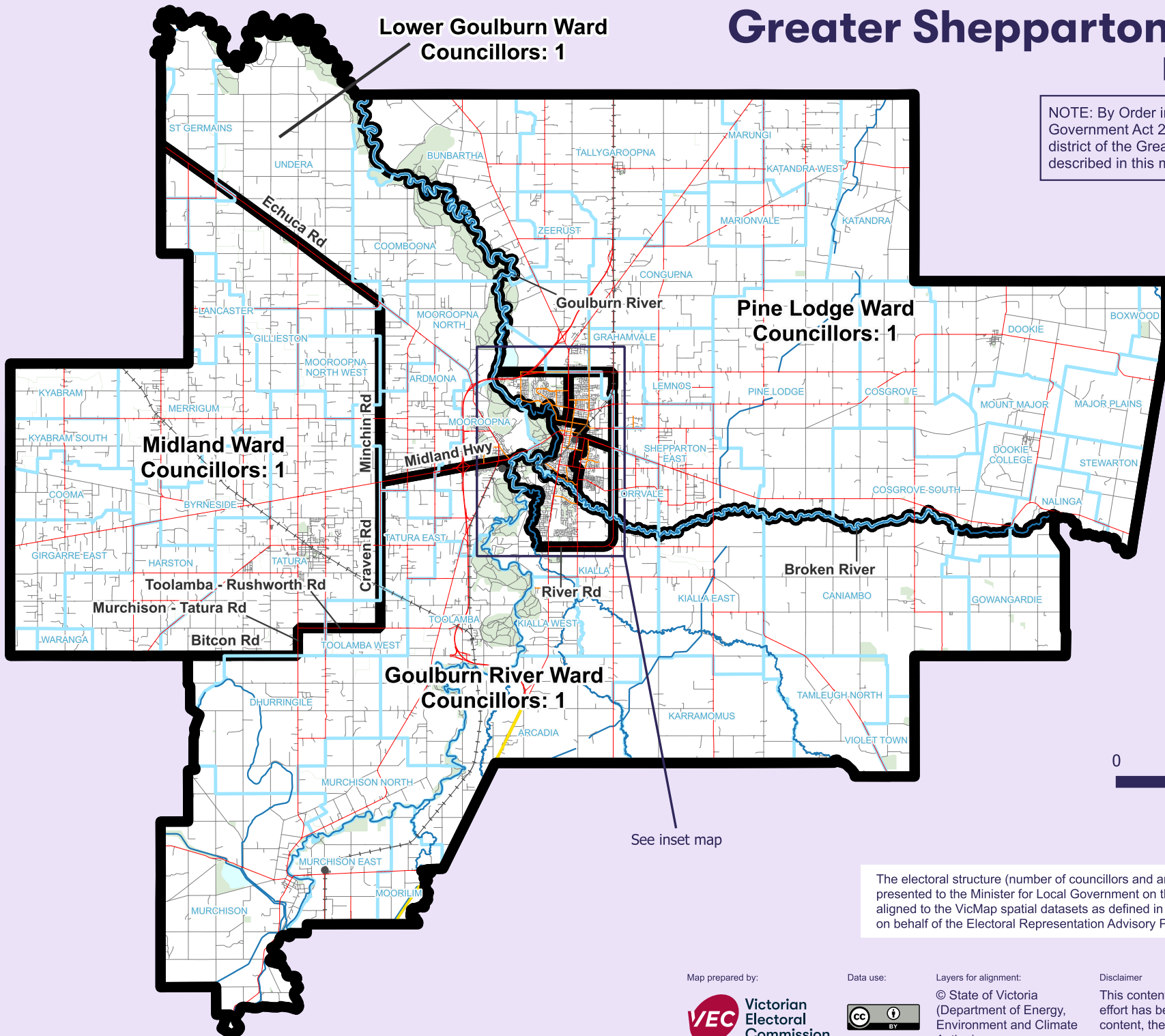

Legend

- Ward boundary
- Freeway
- Main road
- Collector road
- Minor road
- Railway
- Railway station
- River or creek
- Lake
- Park or reserve
- Locality boundary

DATASETS FOR BOUNDARY ALIGNMENT AS AT NOVEMBER 2022

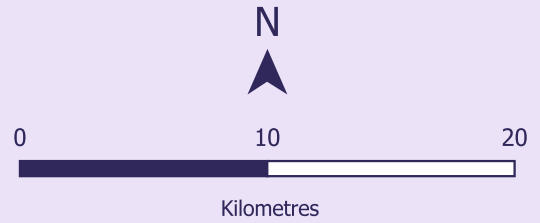

The electoral structure (number of councillors and any internal ward boundaries) in this map is as presented to the Minister for Local Government on the 30th of August 2023. Electoral boundaries are aligned to the VicMap spatial datasets as defined in the legend on this map. Map prepared by the VEC on behalf of the Electoral Representation Advisory Panel.

Map prepared by:



Data use:



Layers for alignment:

© State of Victoria
(Department of Energy,
Environment and Climate
Action)

Disclaimer

This content is provided for information purposes only. While every effort has been made to ensure accuracy and authenticity of the content, the Victorian government does not accept any liability to any person for the information provided.

Greater Shepparton City Council

Inset map

Pine Lodge Ward
Councillors: 1

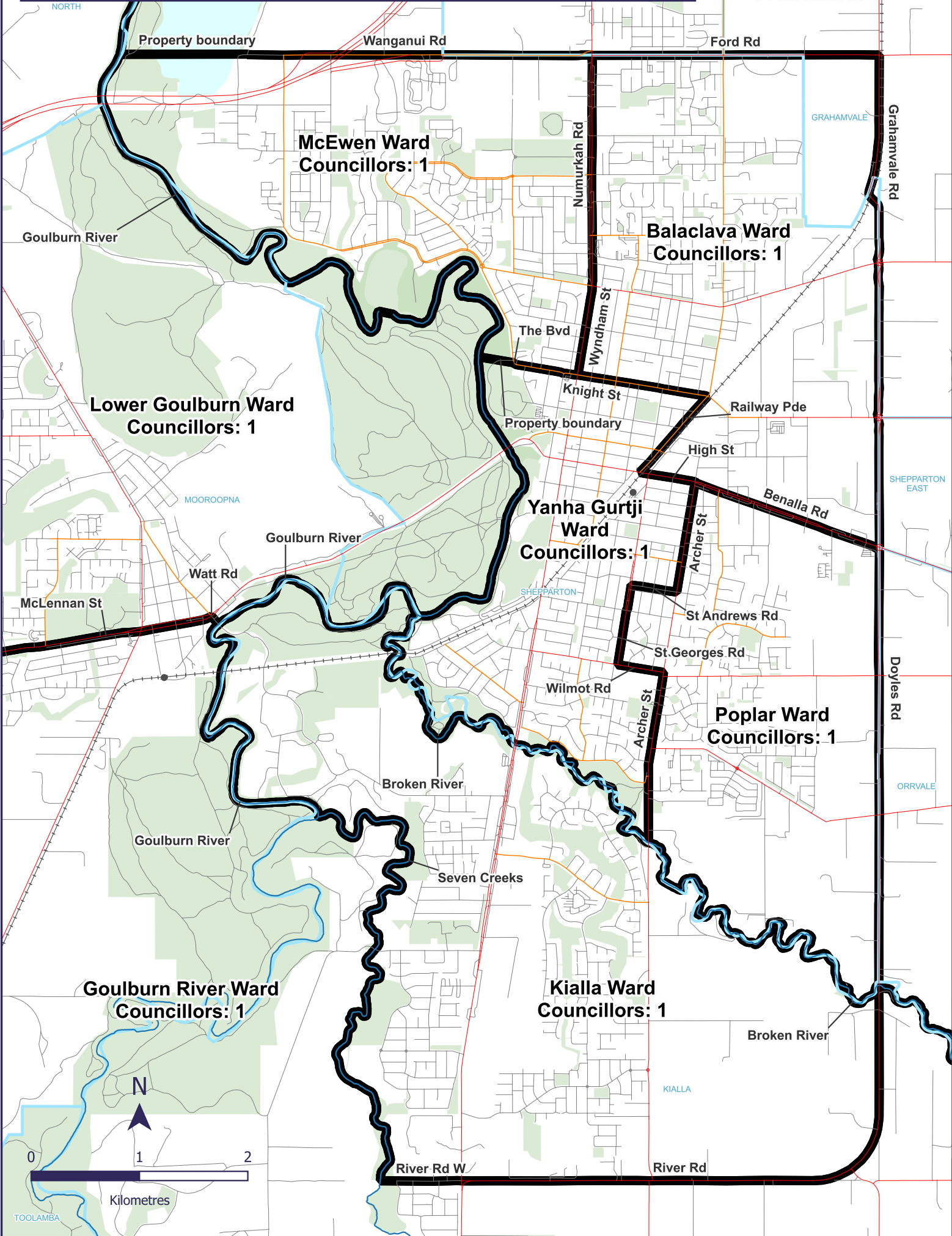

Property boundary

Wanganui Rd

Ford Rd

McEwen Ward
Councillors: 1

Balaclava Ward
Councillors: 1

Lower Goulburn Ward
Councillors: 1

Yanha Gurtji
Ward
Councillors: 1

Poplar Ward
Councillors: 1

Goulburn River Ward
Councillors: 1

Kialla Ward
Councillors: 1

N



Kilometres