

Greater Bendigo City Council

Model 3

9 single-councillor wards

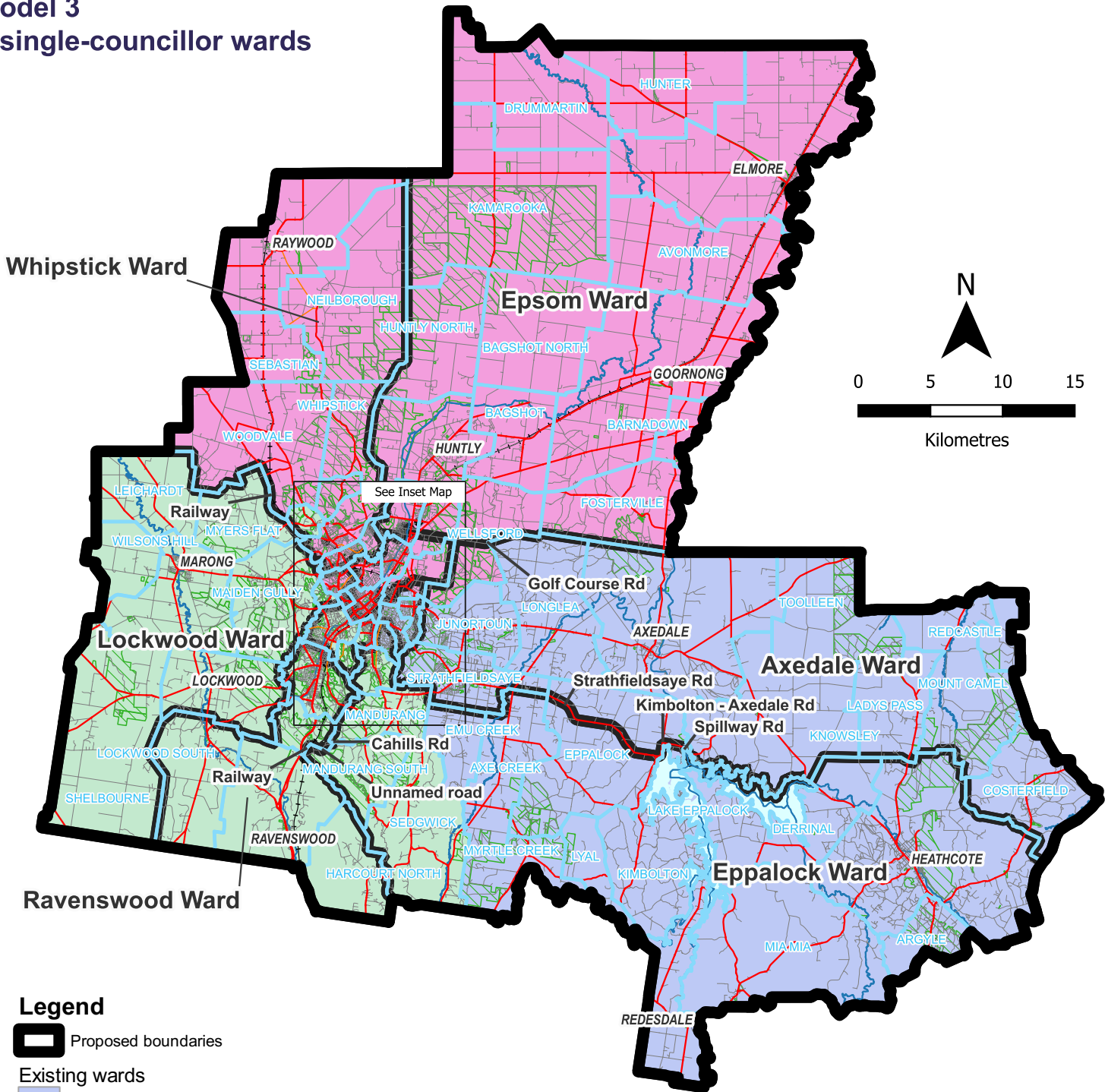

| Ward | Electors* | Deviation | Area sq km |
|--------------------|-----------|-----------|------------|
| Axedale Ward | 9,978 | -4.32% | 573 |
| Eppalock Ward | 11,338 | +8.73% | 712 |
| Epsom Ward | 9,602 | -7.92% | 877 |
| Golden Square Ward | 10,380 | -0.46% | 15 |
| Kennington Ward | 10,684 | +2.45% | 11 |
| Lake Weeroona Ward | 10,311 | -1.12% | 25 |
| Lockwood Ward | 10,356 | -0.69% | 323 |
| Ravenswood Ward | 10,287 | -1.35% | 163 |
| Whipstick Ward | 10,916 | +4.68% | 299 |
| Total | 93,852 | | 2,999 |
| Average | 10,428 | | 333 |

*Elector numbers as at 30 March 2023

Map prepared by:



Data use:



Copyright © 2023 - State Government of Victoria, Department of Environment, Land, Water and Planning

Disclaimer: This content is provided for information purposes only. While every effort has been made to ensure accuracy and authenticity of the content, the Victorian government does not accept any liability to any person for the information provided.

Greater Bendigo City Council

Inset - Model 3

